

RESOLUTION 2022-09
of the Board of Directors of the
NORTH SAN JOAQUIN WATER CONSERVATION DISTRICT GROUNDWATER
SUSTAINABILITY AGENCY

REGARDING PUBLIC HEARING AND PROPOSITION 218 PROCEEDING
FOR PROPOSED GROUNDWATER CHARGE TO FUND SUSTAINABLE
GROUNDWATER MANAGEMENT ACT IMPLEMENTATION

WHEREAS, North San Joaquin Water Conservation District is formed under Division 21 of the Water Code and has elected to become a Groundwater Sustainability Agency pursuant to the Sustainable Groundwater Management Act (SGMA) pursuant to Water Code sections 10723 et seq.; and,

WHEREAS, the NSJWCD GSA adopted a Groundwater Sustainability Plan (GSP) in December 2021 pursuant to SGMA and desires to implement the GSP to achieve groundwater sustainability; and

WHEREAS, the NSJWCD GSA is empowered to impose a groundwater charge to fund SGMA implementation and groundwater management activities pursuant to Water Code sections 10730 et seq., as well as Division 21 of the Water Code; and

WHEREAS, the NSJWCD GSA caused an Engineer's Report to be prepared, dated April 27, 2022, to support a proposed groundwater charge to fund SGMA implementation and groundwater management activities for the NSJWCD GSA (attached hereto as Exhibit A); and

WHEREAS, the NSJWCD adopted a Strategic Plan in 2021 that includes SGMA implementation and a new funding source to finance these activities and projects; and

WHEREAS, the NSJWCD GSA held two landowner workshops on the proposed groundwater charge on March 30, 2022 to solicit input from landowners regarding the proposed charge; and

WHEREAS, on April 29, 2022, the NSJWCD GSA caused a Notice of Public Hearing, Protest Form, and Frequently Asked Questions package to be mailed to all parcel owners in the NSJWCD GSA that could potentially be subject to the proposed groundwater charge, based on name and address information on the last equalized tax roll from the San Joaquin County Assessor, and also posted information regarding the proposed charge on its website; and

WHEREAS, the NSJWCD GSA retained the services of MK Elections, and independent elections consultant to manage the mailing and receipt of all protest forms related to the proposed groundwater charge and to collect and tabulate the protest forms at the conclusion of the public hearing; and

WHEREAS, the NSJWCD GSA held a Public Hearing on the proposed groundwater charge at 2pm on June 14, 2022 at the Lodi Grape Festival Grounds, Jackson Hall (“Public Hearing”); and

WHEREAS, notice of the Public Hearing was given in accordance with applicable law, including California Constitution, Article XIII D (Proposition 218) and the Proposition 218 Omnibus Implementation Act; and

WHEREAS, among other things, the written notice of the proposed groundwater charge and Public Hearing, an example of which is attached hereto as Exhibit B, was mailed to the record owner of each parcel, at least forty-five days (45) prior to the date of the Public Hearing; and

WHEREAS, the NSJWCD GSA considered all protests against the proposed groundwater charge during the Public Hearing and accepted written protests up to the time the Public Hearing was closed; and

WHEREAS, the NSJWCD GSA is prohibited from imposing the proposed groundwater charge if the majority of affected parcel owners submit a written protest prior to the close of the public hearing (counted as one vote per parcel pursuant to Gov. Code § 53755(b)), and may impose the proposed groundwater charge if there is no majority protest; and

WHEREAS, the proposed groundwater charge applied to 4,667 parcels, and 2,997 protest forms were mailed to the record owners of these parcels (with some forms representing multiple parcels); and

WHEREAS, MK Elections reported that 790 protest forms were received prior to the close of the Public Hearing, representing 1115 affected parcels, and tabulated in public view (Exhibit C); and

WHEREAS, in tabulating the forms, each parcel on a signed protest form was given one vote.

WHEREAS, following the tabulation, it was determined that 1115 protests were submitted to the proposed groundwater charge, out of a possible 4,667 affected parcels, representing 23.9 percent of all possible protests from affected parcel owners.

NOW THEREFORE, BE IT RESOLVED by the Board of Trustees of the NSJWCD GSA:

1. The proposed groundwater charge complies with California Constitution, Article XIII D (Proposition 218), the Proposition 218 Omnibus Implementation Act and the Water Code.
2. A majority protest in accordance with Article XIII D, section 6 does not exist with respect to the District’s proposed groundwater charge.

3. The Board of Directors certifies the results of the Proposition 218 hearing and protest proceeding regarding the proposed groundwater charge, held June 14, 2022.

PASSED and ADOPTED this JUNE 14, 2022 upon motion by Director Flinn, seconded by Director Wilber, and passed by the following vote:

AYES: 5

NOES: 0

ABSENT: 0

ABSTAIN: 0

CERTIFICATE OF SECRETARY

I do hereby certify that I am the Secretary of the North San Joaquin Water Conservation District, a water conservation district organized and existing under the laws of the State of California, and that the foregoing Resolution was duly adopted by the Board of Directors of said District at a meeting thereof duly and regularly held at Grape Festival Barrel Room, Lodi, California on the JUNE 14, 2022, at which meeting a quorum of said Board of Directors was at all times present and acting, and that said Resolution has not been rescinded or amended in whole or any part thereof, and remains in force and effect.

IN WITNESS WHEREOF, I have hereunto set my hand and the Seal of the North San Joaquin Water Conservation District this JUNE 14, 2022

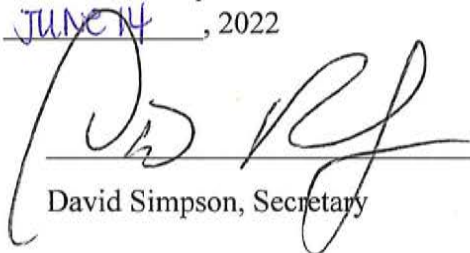

David Simpson, Secretary

EXHIBIT A

**ENGINEER'S REPORT
For NORTH SAN JOAQUIN WATER
CONSERVATION DISTRICT**

**Proposed Groundwater Charge to Fund Sustainable
Groundwater Management Act Implementation**

APRIL 27, 2022

Prepared for:

North San Joaquin Water Conservation District

Prepared by:

de Graaf Engineering, Inc.
Ripon, California



Date signed: 4/27/2022

TABLE OF CONTENTS

I. PURPOSE1

II. PROPOSED GROUNDWATER CHARGE1

III. DISTRICT OVERVIEW2

IV. GROUNDWATER CONDITIONS4

V. SUSTAINABLE GROUNDWATER MANAGEMENT ACT REQUIREMENTS7

VI. DISTRICT GSP PROJECTS8

VII. WATER AVAILABILITY10

VIII. FINANCING PLAN11

LIST OF FIGURES

FIGURE 2.1 – STATE FEES FOR UNMANAGED BASINS2

FIGURE 3.1 – DISTRICT BOUNDARY3

FIGURE 4.1 – EASTERN SAN JOAQUIN GROUNDWATER SUBBASIN4

FIGURE 4.2 – GROUNDWATER LEVELS5

FIGURE 4.3 – OPERATIONAL WATER BUDGET BY GSA6

APPENDICIES

- Appendix A: Method to Determine Groundwater Pumping Amounts by Parcel**
- Appendix B: Landowner Appeal Process**
- Appendix C: Proposed Groundwater Charge by Parcel**

I. PURPOSE

This report explains North San Joaquin Water Conservation District's (District) proposed groundwater charge, including background information on the District, a description of groundwater conditions in and around the District, an overview of the requirements of the Sustainable Groundwater Management Act (SGMA), and a summary of the projects the District proposes to complete and operate with funds generated from the proposed groundwater charge.

II. PROPOSED GROUNDWATER CHARGE

The District proposes to impose a groundwater charge on each acre-foot (AF) of groundwater pumped by every parcel within the District's groundwater sustainability agency, except those very small rural residential parcels considered *de minimus* pumpers. The proposed charge is a *maximum* of \$15 per AF per year for the first two years, \$20 per AF per year for the next two years, and \$25 per AF per year thereafter.

The District will estimate the amount of groundwater pumped by each parcel based on the parcel's land use, as described in **Appendix A**. Landowners can request a modification of this determination using the appeal process described in **Appendix B**.

The amount of the proposed charge for each parcel, at \$15 per af, \$20 per af and \$25 per af is set forth in **Appendix C**. If the District imposes the charge for 2022, it would be set at the \$15 per af amount and be included in property tax bills mailed by the San Joaquin County Assessor in fall 2022.

The District will complete the final list of charges per parcel by June 30th of each year. The San Joaquin County tax assessor will collect charges through property tax bills.

The District may only use revenue from this groundwater charge to fund the groundwater sustainability activities as described in this report which benefit all groundwater users in the District, and for no other purpose. The District's locally elected Board of Directors will set the amount of the charge annually, not to exceed the maximums set forth above. Once the District completes the projects needed to comply with SGMA, the District Board of Directors will set the charge to cover the administrative, operation and maintenance costs of the projects and related SGMA activities, annual SGMA compliance and monitoring costs, and a prudent reserve. The District must impose the groundwater charge to fund the projects required to achieve sustainability and comply with SGMA.

If the District does not secure a funding source to implement the projects it needs to comply with SGMA, the state would declare our area unmanaged or probationary and intervene. Areas that the state declares "unmanaged" or "probationary" are subject to annual fees imposed by the State Water Resources Control Board (State Water Board).

The State Water Boards sets its fees for "unmanaged" and "probationary" areas annually without a vote of the regulated community. The current state fees are set forth below in Figure 2.1. Unlike the proposed District fees, landowners would pay these fees to the state and the funds would not help pay for any local projects or local benefits. Rather, the state fees would be used for state administration, regulation and possible implementation and enforcement of pumping restrictions in our area.

Figure 2.1 – State Fees for Unmanaged Basins

Fee Category	Fee Amount	Applicable Parties
Base Filing Fee	\$300 per well	All extractors required to report (excludes de minimis extractors).
Unmanaged Area Rate	\$10 per AF (metered) \$25 per AF (unmetered)	Extractors in unmanaged areas (excludes de minimis extractors).
Probationary Rate	\$40 per AF	Extractors in probationary basins (excludes de minimis extractors).
Interim Plan Rate	\$55 per AF	Extractors in probationary basins where the State Water Board determines an interim plan is required (excludes de minimis extractors).
De minimis Fee	\$100 per well	De minimis extractors in probationary basins.
Automatic Late Fee	25% per month	Extractors that do not file reports by the due date.

The District is working diligently to avoid a situation where our area would be subject to these State Water Board fees and state regulation. Imposing the District groundwater water charge is a fundamental component of that effort.

III. DISTRICT OVERVIEW

General

The NSJWCD was organized in 1948 as a water conservation district under California Water Code Division 21. The NSJWCD encompasses approximately 150,000 acres generally east of the City of Lodi, including areas within the city limits, and north and south of the Mokelumne River.

A board of five directors governs the NSJWCD. Each Director represents a separate geographical division and is elected to a term of four years by the qualified voters within the division. Regular Board meetings are held monthly and are generally at 2:00 PM on the last Monday of each month.

In response to SGMA, the District elected to become a Groundwater Sustainability Agency (GSA). The NSJWCD GSA boundaries include the entire NSJWCD area, less areas served by the City of Lodi and the Lockeford Community Services District. The groundwater charge proposed would not apply in the City of Lodi or Lockeford areas. The NSJWCD GSA area includes approximately 7,500 parcels.

Location

The NSJWCD is situated east and north of the City of Lodi in San Joaquin County in California. The Mokelumne River passes through the middle of the NSJWCD area. NSJWCD overlies the Eastern San Joaquin Groundwater Subbasin as defined in California Department of Water Resources (DWR) Bulletin 118.

A Location Map and District Boundary Map are shown below in Figure 3.1. The different numbered and shaded areas in Figure 3.1 represent the different areas for the five-member board of directors.

Figure 3.1 – District Boundary

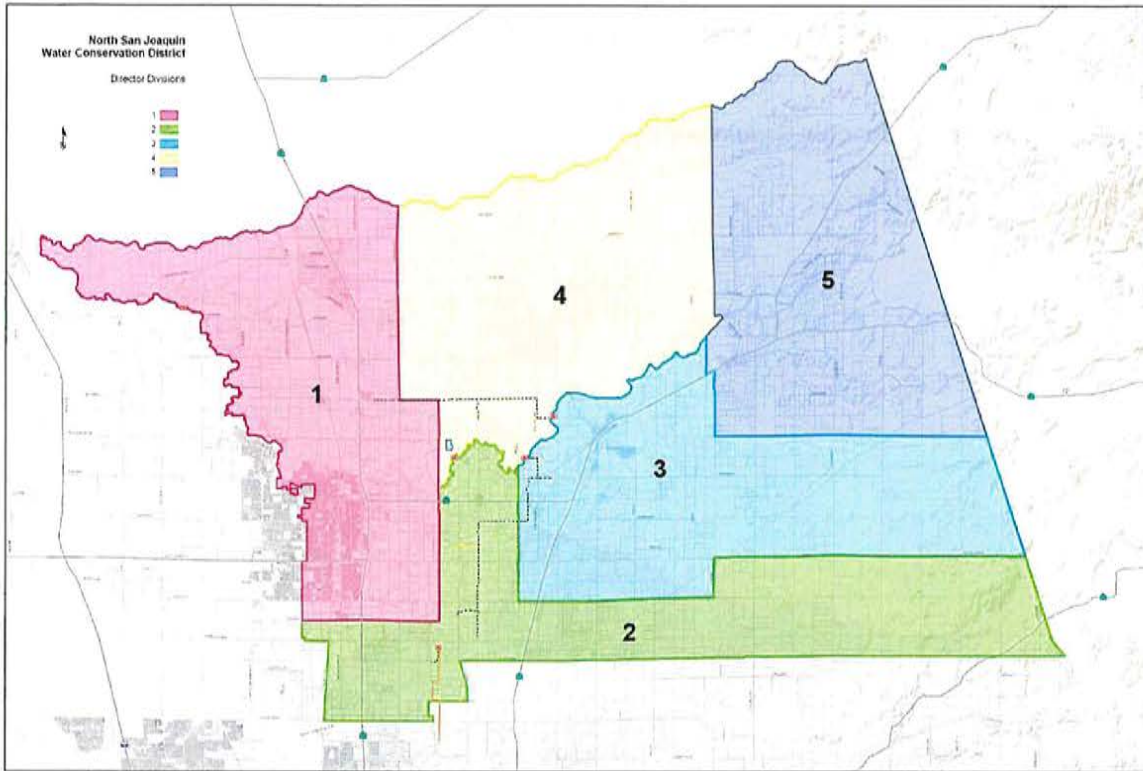

History and Water Right

The SWRCB issued Permit 10477 to NSJWCD in 1956 in Water Rights Decision 858 (D-858). Permit 10477 provides for diversion and use of 20,000 acre-feet of water per year from the Mokelumne River in years when water is available under NSJWCD's priority of right.

Other water right holders for Mokelumne River water include Woodbridge Irrigation District, Amador County, Calaveras County, East Bay Municipal Utility District (EBMUD), and riparian and pre-1914 appropriative rights along the river. Most of these rights are senior to Permit 10477. As a result, NSJWCD receives water under its permit for use in the irrigation season in only normal to wet years (about 55% of years). However, NSJWCD is able to divert some water under its permit in almost all years during the non-irrigation season when there are rainfall events.

NSJWCD can deliver surface water to agricultural landowners and for groundwater recharge projects, as available, under State Water Resources Control Board (SWRCB) Permit #10477 through four existing pump station and delivery systems known as the North System, South System, Cal-Fed/Woodbridge System and the Tracy Lake System.

IV. GROUNDWATER CONDITIONS

The District overlies a portion of the Eastern San Joaquin Groundwater Subbasin (ESJ Subbasin), shown below in Figure 4.1:

Figure 4.1 – Eastern San Joaquin Groundwater Subbasin

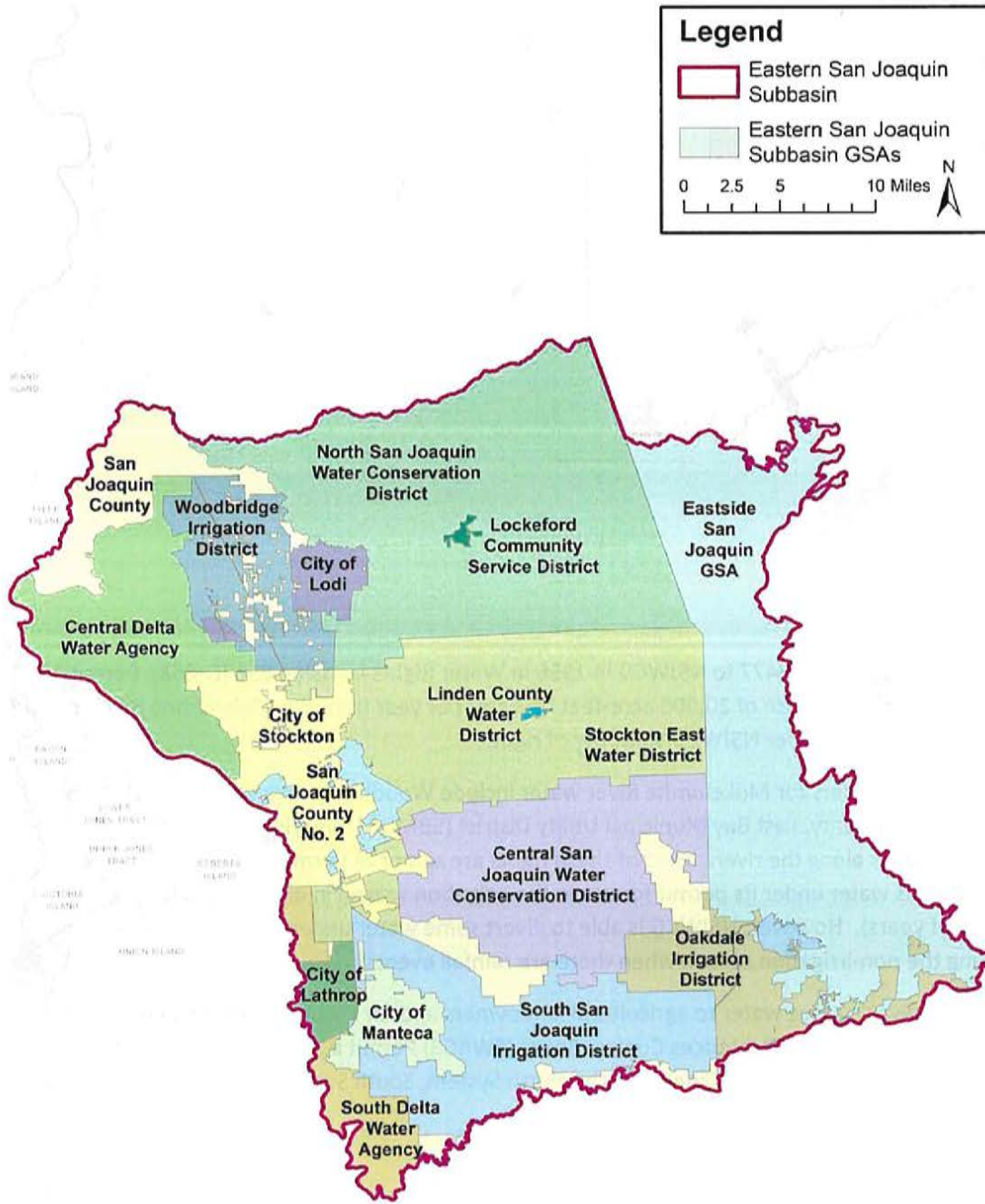

The ESJ Subbasin is critically overdrafted, meaning that more water has been taken out of the subbasin over time than has been replenished. This has caused groundwater levels to decline over time. Groundwater levels in the District have declined an average of one foot per year for several decades as shown below in Figure 4.2 – Groundwater Levels.

Figure 4.2 – Groundwater Levels

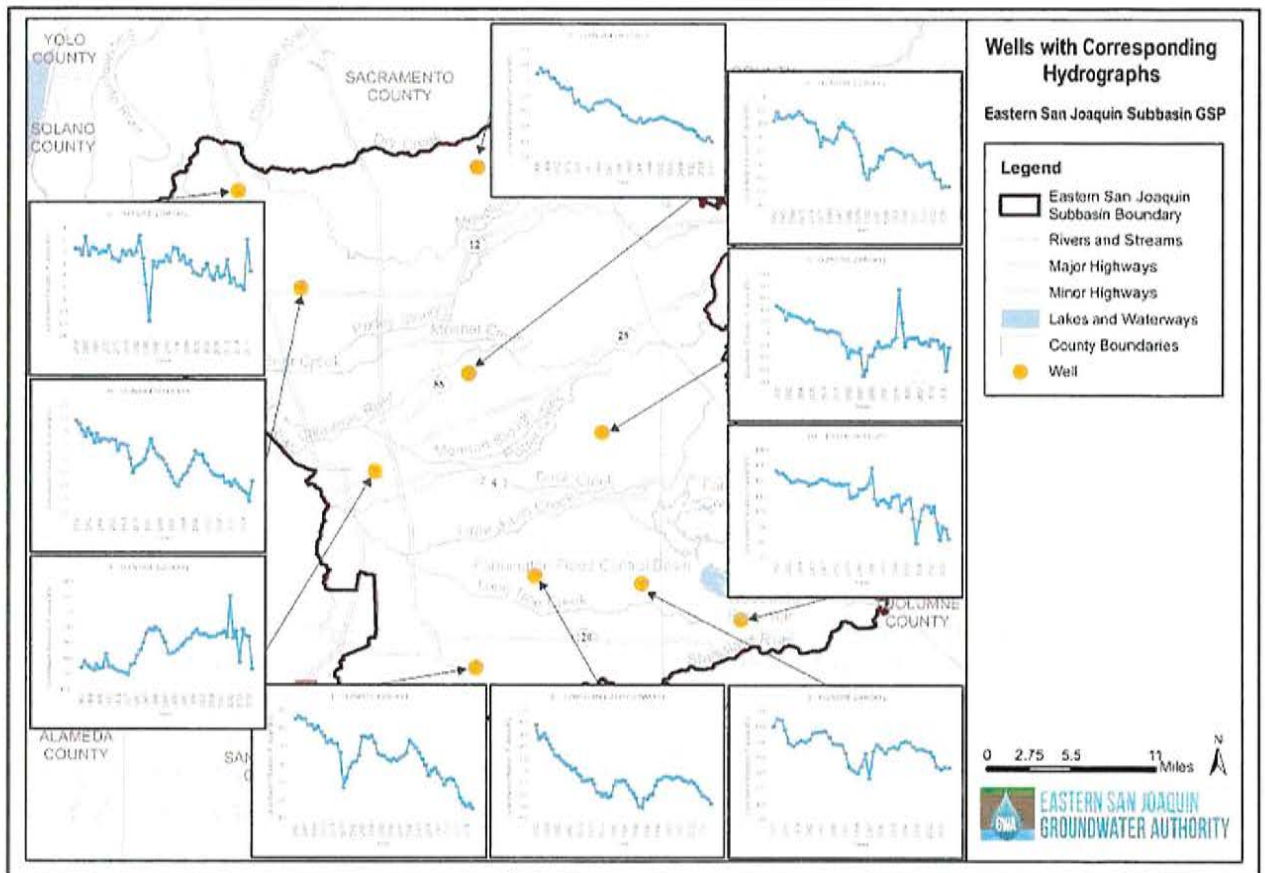

Landowners in NSJWCD use a significant amount of groundwater and a relatively small amount of surface water to meet demands. The following table is a *preliminary draft* analysis of the average amount of groundwater and surface water used by each agency overlying the ESJ Subbasin, and the net effect on the groundwater system. These numbers are subject to change and refinement and should be considered draft. However, the bottom line is that agricultural pumping for irrigation in NSJWCD, along with landowners in Stockton East Water District (SEWD) and Central San Joaquin Water Conservation District (CSJWCD), have the largest impact on the groundwater basin as shown below in Figure 4.3 – Draft Operational Water Budget By GSA.

Figure 4.3 – Draft Operational Water Budget by GSA

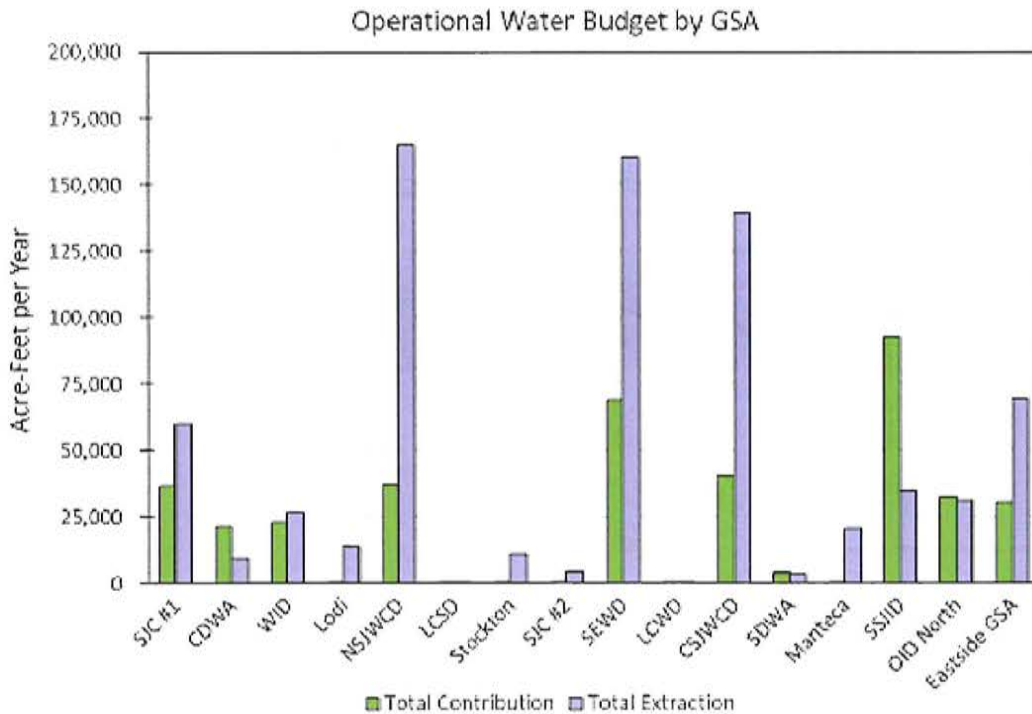

The net impact on the groundwater subbasin from the operations of the 16 agencies listed above (363,480 af per year), must be understood and evaluated with additional information. Specifically, the bar chart does not include natural recharge to the subbasin, which is estimated at 347,000 af per year. At this time, the subbasin agencies have not specifically allocated the natural recharge to each agency. Instead, they are looking at the subbasin as a whole to conclude that the operations of all 16 agencies, after accounting for natural recharge, results in an average annual overdraft of approximately 16,500 af per year for the entire subbasin.

This estimate of overdraft is based on modeling and various assumptions with a margin of error and should be viewed with that in mind. Pursuant to the GSP and SGMA requirements, the 16 agencies gather data and prepare an annual report updating the water budget and model. The goal over time is to improve the data and assumptions in the model and implement sufficient projects to reduce and eventually eliminate annual overdraft.

While the specific estimates of overdraft vary, it is clear that the average annual groundwater extractions from the subbasin exceed the annual average recharge, creating conditions of overdraft and continued groundwater level decline.

The sixteen agencies have been working together to develop, fund and implement groundwater recharge projects to correct overdraft and avoid pumping restrictions. It is very important that NSJWCD contributes its fair share to efforts to recharge the subbasin given the significant reliance of landowners in the District on groundwater and the relatively small surface water supplies available to the District.

If NSJWCD, Stockton East Water District (SEWD) and Central San Joaquin Water Conservation District (CSJWCD) each fully utilized their existing, but underutilized, water rights, there is a very high likelihood of eliminating the subbasin overdraft. These three districts are also all looking at opportunities to increase surface water supplies to further aid in the effort to achieve groundwater sustainability.

V. SUSTAINABLE GROUNDWATER MANAGEMENT ACT REQUIREMENTS

In 2014, the California legislature passed the Sustainable Groundwater Management Act, or SGMA. SGMA requires all groundwater basins be sustainably managed to avoid undesirable results, such as subsidence, water quality problems and unreasonable groundwater level decline. SGMA was written to give local agencies, such as the District, the opportunity to develop and implement a plan to achieve sustainability first. If the District fails to develop and implement a plan on the timeline required by the new law, the law provides the state can take over management of the subbasin and impose pumping restrictions, fees and other measures to achieve sustainability.

The District has a strong incentive to carry out a successful plan because state intervention would be extremely expensive for all groundwater users, and likely have significant local economic and social impacts from pumping restrictions.

SGMA required local agencies to elect whether to become a local Groundwater Sustainability Agency (GSA) to comply with SGMA locally. The District elected to become a GSA for all areas of the District not covered by a different GSA. The District GSA covers all of the acres in North San Joaquin Water Conservation District except those acres within the City of Lodi and the Lockeford Community Services District.

The District GSA then worked with the fifteen other agencies that overlie the ESJ Subbasin to develop the Groundwater Sustainability Plan (GSP) required by SGMA. The plan describes the current conditions in the subbasin, establishes thresholds to evaluate when undesirable effects are occurring, and lists the projects that the agencies plan to implement to achieve groundwater sustainability by the year 2040. The plan is available here: <http://www.esjgroundwater.org/Documents/GSP>.

The plan is subject to review and approval by the California Department of Water Resources (DWR). DWR deemed the plan complete but requested the GSAs modify the plan to address three issues prior to final approval. In the meantime, however, the GSAs are required implement the plan and work toward sustainability.

The plan shows if the sixteen GSAs implement the projects described in the GSP, they will eliminate overdraft and achieve groundwater sustainability.

ENGINEER'S REPORT**VI. DISTRICT GSP PROJECTS**

The District included six projects in the current GSP, which are listed below.

Project	Type	Capital Cost	Annual O&M Cost	Status	Expected Annual Average Benefit
South System Modernization	In-lieu and Direct Groundwater recharge	\$ 11 million	\$250,000	Progressing in phases as funding is available	5,000 af
South System Groundwater Banking with EBMUD	In-lieu and Direct Groundwater recharge	\$7 million	\$400,000	DREAM Pilot project operating. Next phases in planning.	4,000 af
North System Modernization/Lakso Recharge	In-lieu and Direct Groundwater recharge	\$7 million	\$150,000	In planning, pending grant applications to fund project.	2,600 af
Cal Fed/Manassero Recharge Project	Direct Groundwater Recharge	\$1 million	\$400,000	Planning.	Up to 5,000 af
Tecklenburg Recharge Project	Direct Groundwater Recharge	\$1 million	\$400,000	Planning. Pending federal appropriations request.	Up to 5,000 af
Winery Recycled Water Project	In-lieu and Direct Groundwater recharge	\$3 million	\$100,000	Planning.	Up to 1,000 af
Subtotal		\$30,000,000	\$1,300,000		

These projects involve modifying and expanding the District's existing infrastructure and easements, where possible, to allow for both in-lieu groundwater recharge and direct recharge. The specific project locations and details may be adjusted over time based on finding willing landowners for direct recharge projects, but the overall project concepts – to maximize the delivery surface water to recharge groundwater along the district's existing delivery systems – will not.

In-lieu recharge occurs when the District delivers surface water to a farmer to use for irrigation in-lieu of the farmer's use of groundwater. The farmer turns off his groundwater pump when using surface water, reducing total groundwater extraction from the basin. In-lieu recharge is the most cost effective and efficient form of recharge, but it can only be done when water is available during the irrigation season. The District has surface water available during the irrigation season in about 55% of years.

Direct recharge occurs when the District delivers surface water to either a recharge basin or to a dormant vineyard or orchard and floods the area to push the water down through the ground and into the groundwater basin. Direct recharge is less efficient than in-lieu recharge due to losses. However, it can be done year-round. The District has surface water available in at least some months in almost every year. For example, during 2020, 2021 and 2022, the District has not been able to store surface water for use in the irrigation season but has been able to directly divert water from the Mokelumne River during winter storm events for direct recharge.

To maximize the amount of water available for recharge in the District, it is important that the District have both types of projects.

These projects are also included in the District's Strategic Plan, which was formally approved in 2021 and is available here: <https://nsjcd.files.wordpress.com/2022/01/2022-strategic-plan-small.pdf>.

During the last ten years, NSJWCD has also been working diligently on other projects to put the water under Permit 10477 to beneficial use. These include the Cal Fed project, the Tracy Lake Groundwater Recharge Project, the City of Lodi transfer, and the South System Improvement Project. The District has used a combination of landowner funding from improvement districts and grants for these projects.

In 2004 the District received grant funding for the Cal-Fed pump station and groundwater recharge project. This project included installation of a new 15 cfs pump station on the north side of the Mokelumne River and related pipeline infrastructure to divert river water onto nearby bermed fields used as groundwater recharge ponds. The project was operated in 2009, 2010, and 2011. In Fall of 2017, NSJWCD resumed operation of this system for a pilot groundwater recharge project on a 23-acre vineyard. NSJWCD needs additional funding to expand the groundwater recharge options using the Cal Fed diversion site, including potentially forming an improvement district on the north side of the Mokelumne River to enable landowners to fund groundwater recharge efforts that benefit their properties.

In 2011, NSJWCD was awarded a \$300,000 federal WaterSmart grant for the Tracy Lake Groundwater Recharge Project. This project was completed in fall of 2015 at a cost of approximately \$2.3 million with \$2 million coming from a landowner improvement district. The project involved construction of a new 25 cfs pump station on the north side of the Mokelumne River downstream of the Woodbridge Irrigation District diversion dam. The project pumps river water available under Permit 10477 into a natural lake (South Tracy Lake). Some of the water that is pumped into the lake recharges the groundwater basin through percolation, or direct groundwater recharge. The rest of the water that is pumped into the lake is diverted out of the lake by adjacent landowners farming 1,310 acres of irrigated vineyards. By using the river water for irrigation, these 1,310 acres of vineyards are not using a like amount of groundwater, accomplishing in-lieu groundwater recharge.

During the last ten years, NSJWCD has also analyzed the ability to rehabilitate the North distribution system. Limited funds have prevented the District from moving forward with projects on the North System to date. However, the District is currently working on securing a \$3.9 million grant for the North System. The District will need local matching funds to put this grant to use.

The District has invested \$4 million in the South System in recent years, and is working on another \$5 million in grants for the South System. Again, the District will need local matching funds for the new \$5

million grant. Existing improvements on the South System include a new pump station, new distribution box at Brandt and Tretheway, new Pixley Pump Station, new Pixley lateral, and SCADA measurement and information system for the South System. The District will use existing grant funds to upgrade the remaining main distribution boxes on the South System main line and a small segment of the pipeline and add metering along the system. Additional funding is needed to improve the remainder of the pipeline and laterals and modify the system so that it can efficiently provide water for both irrigation and groundwater recharge. Landowners along the South System formed improvement district No. 3 to help fund improvements that provide surface water for irrigation. The District needs a funding source, such as the proposed groundwater charge, to fund improvements to the South System for direct groundwater recharge.

VII. WATER AVAILABILITY

The District's water right allows for a maximum diversion of 20,000 AF per year. However, the District has never diverted the full amount even though the full amount has been available to divert in many years. Diversion and use of water under Permit 10477 peaked in 1973 with 9,488 AFA of diversions. Of that 9,488 AF, 8,725 AF were diverted through the South System and 763 AF were diverted through the North System. However, the lack of available water during the drought of the late 1980's and early 1990's combined with widespread conversion to drip irrigation and the increasing cost of operating the older NSJWCD facilities caused landowners along the North and South Systems to stop using the NSJWCD's surface water for irrigation.

In recent years, diversions under Permit 10477 have been only about 3,000 to 5,000 AF per year off the South System, when water is available, about 500 AF per year to the Tracy Lake Groundwater Recharge Project and about 350 AF per year to the Costa Vineyard Recharge Project. The North System is currently inoperable. The lack of water use is due primarily to the condition of the delivery infrastructure and lack of funding for groundwater recharge activities in the non-irrigation season. Also, most farmers who used to use surface water from the District have stopped doing so.

If the District improved its current delivery infrastructure to deliver surface water for irrigation, and constructed planned recharge projects, it could fully utilize the 20,000 AF per year Permit 10477 water right, and more.

The District is working to bring additional surface water to the area from two new sources. The District entered into an agreement with East Bay Municipal Utility District for groundwater banking to bring an additional 8,000 AF per year of water into the District in wet years and lesser amounts in dry years. This banking project is currently operating at a pilot demonstration level. The District, County and EBMUD are working to expand the project to its full potential but need resources to do so.

The District is also working with San Joaquin County on a new water right application to divert water from the Mokelumne River in very wet years for recharge. This application has been pending for many years, but also requires additional resources to move forward.

The following table shows the water available under the District's existing right in recent years, the amount actually diverted and used, and the projected amounts that could be diverted and used by the District if it fully utilized its existing water right, and pursued the additional water supplies described above, with a similar hydrologic sequence of years:

	CURRENT		AFTER NEW PROJECTS			
	Available Permit 10477	Diverted into NSJ	Available Permit 10477	Potential New PDA Water	Potential New Mok Flood Water	Divert into NSJ
2010	20,000	3,021	20,000	8,000	10,000	38,000
2011	20,000	3,411	20,000	8,000	10,000	38,000
2012	1,000	-	1,000	3,000	-	4,000
2013	1,000	-	1,000	3,000	-	4,000
2014	1,000	-	1,000	-	-	1,000
2015	1,000	-	1,000	-	-	1,000
2016	1,000	40	1,000	3,000	-	4,000
2017	20,000	555	20,000	8,000	10,000	38,000
2018	20,000	856	20,000	8,000	10,000	38,000
2019	20,000	829	20,000	8,000	10,000	38,000
2020	1,000	236	1,000	3,000	-	4,000
Total	106,000	8,948	106,000	52,000	50,000	208,000
Annual Average	9,636	813	9,636	4,727	4,545	18,909

*Estimated for years when direct diversion only option, no storage in Camanche due to lower flows
All units are acre-feet per year

VIII. FINANCING PLAN

The District currently has three funding sources:

1. **Property Tax Allocation:** The County allocates a small share (\$350,000) of property taxes collected from the original 45,000 acres that comprised NSJWCD (but not from the rest of the 150,000 acre district) to NSJWCD. This amount is used to fund basic District administration and some planning. It is insufficient to fund capital projects or operation and maintenance of groundwater recharge projects. More than 100,000 acres of lands within NSJWCD currently pay nothing to the district and have no share of their property taxes allocated to NSJWCD.
2. **Improvement District Funds:** NSJWCD has three landowner formed improvement districts. These funds are limited to the specific projects of these improvement districts and cannot be used for other projects or for district-wide groundwater recharge benefits:
 - a. **Improvement District No. 1.** This is the Tracy Lake landowners comprising about 1,311 acres. They pay a \$240 per acre per year assessment for capital costs (\$1,600,000 total) and also pay an annual O&M assessment that changes every year based on needs, but is typically about \$20/acre per year.

- b. **Improvement District No. 3.** This is the South System Surface Water User landowners comprising about 2,000 acres. They pay a \$50/acre per year assessment for capital costs (for 15 years) and also pay water charges of \$50/af for delivered surface water to cover O&M.
 - c. **Improvement District No. 3A.** This is the Pixley Lateral landowners comprising about 410 acres of the ID No. 3 landowners, who are along a new lateral off of Pixley Slough. These landowners pay an additional \$25/acre for 10 years for the capital improvements for the Pixley lateral that serves their properties, as well as O&M charges as needed to cover O&M expenses for that facility.
3. **Grant/Outside Funding:** NSJWCD received approximately \$2 million from EBMUD in recent years as part of a water rights protest dismissal agreement and cooperative demonstration groundwater banking project. This money was put toward the costs of rebuilding the South Pump Station and building the DREAM project pipeline and related facilities. NSJWCD has also received state and federal grants totaling \$3.6 million in recent years. The EBMUD funding, and the improvement district landowner funding provided the required "local match" for these state and federal grants.

Currently, none of the lands in NSJWCD pay a fee, charge or assessment for groundwater management or recharge activities or projects that benefit the District as a whole and the groundwater basin.

The District has applied for additional grant funds to pay for its SGMA projects. Specifically, the District has applications pending for \$8 million in grant funding for groundwater recharge improvements to the North and South Systems which the District expects to be awarded within the next 3 to 6 months. However, the District currently does not have the required local matching funds for these grants. The proposed groundwater charge would provide the required matching funds.

The District is also working to expand or form new improvement districts for landowners who plan to use surface water for irrigation. These landowners will contribute additional capital and operation and maintenance costs to cover their fair share of facilities used to deliver surface water for irrigation.

The District's proposed average annual budget, with the groundwater charge and grant funding, is set forth below. This budget does not include the revenue and expense associated with improvements districts for delivery of surface water for irrigation. Rather, this budget represents the groundwater management activities funded by the new groundwater charge.

The groundwater management activities funded by the new charge would benefit all groundwater users in the District by reducing groundwater demand, adding additional supplies to the groundwater subbasin, improving the overall water balance in the District, helping to stabilize groundwater levels, and funding activities to achieve groundwater sustainability consistent with SGMA to prevent state intervention.

The specific allocation of funds between activities such as seeking grant funding, planning, pursuing additional water supplies, SGMA monitoring and reporting, project planning and construction, project operations, project maintenance, and associated administration of these various actions, may vary from year to year in the discretion of the board of directors to meet the purpose for which the charge was

ENGINEER'S REPORT

imposed. However, at all times the revenue from the groundwater charge must be used for groundwater sustainability and management activities that proportionately benefit all groundwater users in the District.

Assumptions:	
Total AF Groundwater Pumped per Year	150,000
Average Charge per AF Groundwater Pumped	\$ 20.00
REVENUE	
Property Tax	\$ 350,000
New Groundwater Charge	\$ 3,000,000
New Grant Funding	\$ 1,000,000
Total Revenue	\$ 4,350,000
EXPENSES	
General and Administrative	\$ 250,000
Water Right Protection	\$ 50,000
Project Planning/Grant Efforts	\$ 200,000
Contingency Fund	\$ 100,000
SGMA Compliance/Monitoring/Reporting	\$ 150,000
Groundwater Recharge Capital Costs	\$ 3,000,000
Groundwater Recharge O&M Costs	\$ 600,000
Total Expenses	\$ 4,350,000
*Does not Include Improvement District Activity	
** In 2022 Dollars	

Appendix A - Groundwater Pumping by Land Use

The North San Joaquin Water Conservation District ("District") includes about 14,000 parcels covering 150,000 acres, including many smaller parcels that receive water from the City of Lodi (Lodi) and Lockeford Community Services District (LCSD). The North San Joaquin Water Conservation District Groundwater Sustainability Agency ("District GSA") is smaller than the District and excludes the parcels within the City of Lodi and LCSD. The District's proposed groundwater charge only applies to parcels in the District GSA, which includes about 7,652 parcels.

The District must estimate the amount of groundwater each parcel uses to propose a groundwater charge because the District does not require individual parcel owners to meter and report groundwater use. The District estimates groundwater use for the purpose of the proposed groundwater charge using the following process:

Step 1: Identify Property Land Use

The San Joaquin County Tax Assessor assigns a use code for each parcel based on parcel land use. Use codes provide details about the number of residential units, the type of business on a commercial property and the type of crops grown on agricultural lands, e.g., vineyards, orchards, irrigated pasture. There are over 150 unique Tax Assessor use codes for the 7,652 parcels in the District GSA.

The District grouped the 156 unique land use codes into 11 categories as shown in Table A – Use Codes, at the end of this appendix. A summary of the District's Land Use Codes is shown in Table 1 – Land Use Summary below:

Table 1 – Land Use Summary

Use Category	Use Code Type	Total Acres	Total Parcels	Average Parcel Size
1a	Residential < 5 acres	5,866.1	2928	2.0
1b	Residential > 5 acres	7,970.9	949	8.4
2	Commercial	2,586.5	218	11.9
3	Vineyard	49,207.6	1447	34.0
4	Orchard	14,642.8	375	39.0
5	Irrigated pasture	8,947.9	230	38.9
6	Dry Farm / Rangeland	45,980.6	500	92.0
7	Row Crops	5,239.0	151	34.7
8	Livestock	3,683.6	89	41.4
9	Public Agency Property	5,360.1	210	25.5
10	Vacant / No Water Use	2,475.8	534	4.6
11	Golf Course / Park	557.2	21	26.5

Step 2: Estimate Groundwater Pumping Based on Land Use

ENGINEER'S REPORT

To determine the groundwater pumping per parcel on an acre-foot per acre basis, the District assigned an average groundwater demand per acre amount to each land use, as shown in Table 2 - Water Demand By Use Type below:

Table 2 – Water Demand by Use Type

Use Category	Use Code Type	AF/AC
1	Residential 5.0 Acres or Greater	2.5
2	Commercial	2
3	Vineyard	2
4	Orchard	2.8
5	Irrigated Pasture	2.9
6	Dry Farm / Rangeland	0
7	Row Crops	2.2
8	Livestock	2.5
9	Public Agency Property	2
10	Vacant / No Water Use	0
11	Golf Course / Park	3

The District used the following information for the estimated average groundwater demands per acre per land use:

- Residential parcels less than five (5) acres are considered de minimus pumpers and were excluded from the charge
- Use Category 1 - Residential parcels five (5) acres or greater are assumed to have water usage for the property beyond the residential use. The District performed an aerial image investigation of several parcels that are zoned residential and larger than 5 acres and determined that most of the properties are being used for production agriculture in addition to the residential component. For parcels larger than 5 acres that have a residential use code, the property is assumed to be using water for irrigation and is therefore assigned an average of the irrigated agricultural use of 2.5 AF/AC.
- Use Category 2 – Commercial land use type varies significantly throughout the District including but limited to office buildings, auto sales, grocery stores, industrial, and food processing. The District Engineer reviewed water use estimates for commercial development in planning documents for the local area¹ to determine that 2 AF/AC is a reasonable average estimate of commercial groundwater use.

¹ City of Lodi Water Master Plan found here:

<https://www.lodi.gov/DocumentCenter/View/965/Water-Master-Plan-PDF>; City of

- Use Categories 3, 4, 5 and 7 - Irrigated Agriculture Demand – The District used agricultural water demand data consistent with the data used for the recent groundwater model developed for the subbasin. The District is one of 16 local agency members of the Eastern San Joaquin Groundwater Authority (GWA). The GWA retained technical consultants (Woodard and Curran) to prepare the Groundwater Sustainability Plan (GSP) for the Eastern San Joaquin Groundwater Basin as required by law. A copy of the Groundwater Sustainability Plan can be found here: <http://www.esjgroundwater.org/Documents/GSP>. As part of this effort, the consultants estimated groundwater pumping for different crops. A Technical Memorandum documenting the data and information used and the analytical tools to develop the agricultural water used can be found here: <http://www.esjgroundwater.org/Portals/0/ESJWRM%20Report%20Appendices%20B%20and%20C.pdf>. Detailed analysis of how the model is formulated and how the estimates of crop water demand is estimated in the model can be found in the IWFM Demand Calculator Theoretical Documentation and User's Manual available for download here: [IWFM Demand Calculator \(IDC\) - IDC-2015.0.102 \(released May 18, 2021\) - California Natural Resources Agency Open Data](#).
- Use Category 8 - Livestock Demand – Throughout the District there are several types of livestock parcels including dairies, poultry farms, and horse ranches. The District Engineer conducted a survey of parcels with use codes for Livestock and determined that many of the parcels are largely used for production of feed including grain and hay. Other parcels are planted in orchards or vineyards and also include a small livestock operation. These parcels are assumed to be using water for irrigation and are therefore assigned an average of the irrigated agricultural use of 2.5 AF/AC.
- Use Category 9 - Public Agency Property – Due to the relatively small number of public agency owners of parcels in the District, the District has requested metered groundwater use data directly from each public agency and will use this data, or other comparable data, to compute the groundwater charge for each parcel owned by a public agency. Public agency parcels may need to be billed directly by the District if they are not receiving a property tax bill from the San Joaquin County Assessor.
- Use Categories 6 and 10 - Vacant, No Water Use, or Non-irrigated Agriculture – Several parcels throughout the District are zoned as Vacant or are parcels with Cell Towers, Roads, Berms and other uses that would not use groundwater. Other parcels are coded as Dry Farming or Grazing. The charge for these parcels will be initially set at zero

Stockton Water Master Plan found here:

[http://www.stocktonca.gov/files/COS MUD Water Master Plan Update 2021.pdf](http://www.stocktonca.gov/files/COS_MUD_Water_Master_Plan_Update_2021.pdf)

based on the assumption of no groundwater use. The District may modify the use code and estimated water use for these parcels if investigation reveals a different land use or groundwater use. If this modification occurs, the parcel owner will be notified and the parcel will be charged going forward based on the District estimate of water use or other data presented by the parcel owner if the owner uses the appeal process in Appendix B.

- Use Category 11 - Golf Course / Park – The District Engineer estimated groundwater use for golf courses and parks by using estimates of water use for irrigation of turf gathered from research performed by the University of Riverside, Department of Botany and Plant Sciences found here: https://turfgrass.ucr.edu/reports/topics/trends_in_golf_course_water_use.pdf, the US Golf Association found here: <https://www.usga.org/content/dam/usga/pdf/Water%20Resource%20Center/how-much-water-does-golf-use.pdf> as well as from municipal planning documents. Estimates ranged from 1.9 AF/AC to more than 4 AF/AC based on ETo for grass. Based on this research, an estimate of 3 AF/AC was assumed for Golf Course and Park demand.
- It should be noted that the total estimated water use is higher than and will not match the values estimated in the groundwater model prepared for the GSP. The model uses a basin wide approach and uses tools such as aerial imagery to estimate the actual acreage of various crops to estimate the total groundwater use. Due to the nature of the groundwater charge being applied on a parcel by parcel basis, not every parcel can be accurately accounted for on an individual basis. Therefore, the process utilized to estimate groundwater use on a parcel by parcel basis assumes that the entire parcel utilizing groundwater at the highest estimated use.

If we look at irrigated agriculture for example, it is not likely that every parcel zoned agriculture is using the maximum estimated groundwater. Factors such as plant age, irrigation scheduling methods, farming practices, areas excluded for roads or other non-planted areas, etc. all play a role in individual parcels and how much groundwater is used on individual parcels.

Given the variability of individual parcels, an appeals process was established to allow individual landowners the opportunity to provide parcel specific data to adjust their charge according to the actual groundwater volume used on their property.

Step 3: Adjust for Parcels Using Surface Water

Some parcels in the District use surface water to meet irrigation demand instead of pumping groundwater. The District proportionately adjusted groundwater demand estimates for these parcels based on the following information:

- Landowner survey responses for parcels near the river that provided evidence of using surface water to meet irrigation demand.
- Fifty percent adjustment for parcels in Improvement Districts Nos. 1 and 3 which include parcels that have paid for surface water delivery facilities and are assumed to meet 50% of irrigation demand with surface water because surface water is available for delivery from the District on average 5 out of 10 years.

Step 4: Adjust for Incorrect or New Land Uses

The District performed investigation of some parcels with land use codes of Dry Farm or Grazing and found that the land use codes were incorrect. The District will contact each landowner of these parcels to confirm the use code. For the first year assessment, the District will charge these parcels based on use of 0 acre-foot of groundwater per year. The District will then adjust the charge based on landowner survey responses and District Engineer investigations.

Going forward, the District will update the groundwater charge roll annually to account for any changes in land use based on information available to the District such as changes to the county tax roll use codes, or information obtained through landowner appeals or District staff investigations.

If new land uses develop in the District, the District Engineer will assign a use code and water use estimate for the new land use that is consistent with the principles described above. Thus, groundwater use estimates, and the associated charges, could change over time within the limit of no more than \$25 per acre-foot per year.

Step 5: Adjust for Landowner Appeals

The District will establish a process for landowners to appeal the estimated groundwater use for their parcel by submitting evidence to the District on a specified schedule to adjust the groundwater charge. This process is described in Appendix B.

Any parcel owner that believes the District's land use code or groundwater use estimate, for purposes of computing the groundwater charge, is incorrect is encourage to use the Appeal Process described in Appendix B to provide better information to the District.

Table A to Appendix A

USE CATEGORY	USECODE	USE DESCRIPTION	ACRES	# OF PARCELS	AVERAGE SIZE
1	35	FOUR UNITS, 2 OR MORE STRUCTURES	8.68	1	8.68
1	91	OVERNIGHT TYPE TRAILER PARK	5.50	1	5.50
1	10	SINGLE FAMILY DWELLING(SFD)	5.10	1	5.10
1	184	SPECIALTY HOME (DEVELOPMENTALLY DISABLE)	20.00	1	20.00
1	7	POTENTIAL RES SUBDIVISION	78.76	2	39.38
1	22	TWO SFDS ON SINGLE PARCEL	12.38	2	6.19
1	90	MOBILE HOME PARK	57.57	5	11.51
1	56	RURAL RES W/MOBILHOME	108.00	12	9.00
1	54	RURAL RES W/MISC. RES. IMPS ONLY (GARAGE, POOL, ETC.)	126.13	17	7.42
1	52	RURAL RES - 2 OR MORE RESIDENCES	1,140.70	132	8.64
1	51	RURAL RESIDENCE - 1 RESIDENCE	6,323.78	770	8.21
2	285	AUTO BODY SHOP	0.10	1	0.10
2	260	AUTO SALES W/SERVICE CENTER	0.35	1	0.35
2	254	BULK PLANT	1.01	1	1.01
2	640	CLUBS, LODGE HALLS	7.25	1	7.25
2	272	FARM OR CONSTRUC MACH-SERVICE ONLY	0.17	1	0.17
2	350	FRUIT & VEGETABLE	16.71	1	16.71
2	144	FRUIT STAND	21.57	1	21.57
2	140	GROCERY STORE	0.33	1	0.33
2	312	LIGHT INDUSTRIAL WAREHOUSE W/MULTIPLE TENNANTS	1.50	1	1.50
2	111	MULTIPLE STORY STORE	0.26	1	0.26
2	152	NEIGHBORHOOD SHOPPING CENTER	0.52	1	0.52
2	120	ONE STORE AND ONE OFFICE	0.14	1	0.14
2	107	POTENTIAL COMMERCIAL SUBDIVISION	5.75	1	5.75
2	720	PRIVATE SCHOOL	6.38	1	6.38
2	611	RECREATIONALL CENTER	2.58	1	2.58
2	210	RESTAURANTS	1.26	1	1.26
2	331	RETAIL LUMBER YARD	8.46	1	8.46
2	290	RETAIL NURSERY	5.01	1	5.01
2	722	SPECIAL SCHOOL	11.49	1	11.49
2	332	SPECIALTY LUMBER PRODUCTS(MOULDINGS, SAWDUST, CHIPS)	79.69	1	79.69
2	281	SPECIALTY SHOPS (TIRES, BRAKES, ETC.)	1.69	1	1.69
2	113	STORE W/RES UNIT OR UNITS	0.55	1	0.55
2	171	2 STORY OFFICE BUILDING	0.58	2	0.29
2	213	COCKTAIL LOUNGE - BARS	0.30	2	0.15
2	211	FAST FOOD RESTAURANTS	0.62	2	0.31
2	250	FULL SERVICE STATIONS	1.23	2	0.62
2	311	LIGHT INDUSTRIAL & WAREHOUSING	8.28	2	4.14
2	307	POTENTIAL INDUSTRIAL SUBDIVISION	1.85	2	0.93
2	650	PRIVATELY OWNED AUDITORIUMS & STADIUMS	23.74	2	11.87
2	341	COLD STORAGE OR REFRIGERATED WHOLESALE	21.80	3	7.27
2	202	COMMERCIAL USE-DOES NOT REASONABLY FIT ANY OTHER CATEGORY	1.63	3	0.54
2	142	CONVENIENCE STORE	1.30	3	0.43
2	662	COUNTRY CLUB	4.29	3	1.43
2	392	INDUSTRIAL USE THAT DOES NOT REASONABLY FIT ANY OTHER CATEGORY	2.99	3	1.00
2	324	MINI STORAGE WAREHOUSING	10.45	3	3.48
2	201	MISC. COMMERCIAL MULTIPLE USES - NONE FULLY DOMINANT	8.07	3	2.69
2	355	OTHER FOOD PROCESSING	36.73	3	12.24
2	263	OTHER SALES CENTERS (TRAILERS,MOBILE HOMES,REC VEHICLES, ETC)	11.92	3	3.97
2	255	SELF SERVICE STATION W/MINI MART	4.79	3	1.60
2	393	AIRPORT(PRIVATE)	160.29	4	40.07
2	340	PACKING PLANTS	5.90	4	1.48
2	381	SAND & GRAVEL - SHALE	262.92	4	65.73
2	193	VETERINARY HOSPITAL	14.40	4	3.60
2	321	WAREHOUSING - INACTIVE	1.09	4	0.27
2	280	AUTO & TRUCK REPAIRS & ACCESSORIES	4.24	6	0.71
2	110	SINGLE STORY STORE	3.07	6	0.51
2	710	CHURCH, SYNAGOGUE OR TEMPLE	55.58	7	7.94
2	323	WAREHOUSING - YARD	23.39	7	3.34
2	170	1 STORY OFFICE BUILDING	26.64	9	2.96
2	352	LARGE WINERY	319.66	9	35.52
2	253	TRUCK TERMINAL	52.30	9	5.81
2	310	LIGHT MFG. & LIGHT INDUSTRIAL	91.07	14	6.51
2	320	WAREHOUSING - ACTIVE	88.91	17	5.23
2	291	COMMERCIAL/WHOLESALE NURSERY	666.73	18	37.04
2	353	SMALL/BOUOTIQUE WINERY	325.38	19	17.13
3	421	IRRIGATED VINEYARD W/RESIDENCE	13,500.85	444	30.41
3	420	IRRIGATED VINEYARD	35,689.85	1000	35.69
4	550	TREE FARM	2.60	1	2.60
4	422	MIXED ORCHARD & VINEYARD	64.71	2	32.36
4	423	MIXED ORCHARD & VINEYARD W/RESIDENCE	40.96	2	20.48
4	530	SPECIALTY FARMS	84.73	2	42.37
4	551	TREE FARM (WITH OR W/O RESIDENCE)	4.83	2	2.42
4	410	IRRIGATED NUT ORCHARD W/O RESIDENCE	255.68	4	63.92
4	411	IRRIGATED NUT ORCHARD W/RESIDENCE	96.75	4	24.19
4	401	IRRIGATED ORCHARD W/RESIDENCE	3,863.81	133	29.05
4	400	IRRIGATED ORCHARD	10,218.80	224	45.62
5	540	PASTURE	4.31	1	4.31
5	460	IRRIGATED PASTURE	3,549.05	90	39.43
5	461	IRRIGATED PASTURE W/RESIDENCE	5,394.52	139	38.81
6	501	DRY FARM W/RESIDENCE	2,842.48	39	72.88
6	500	DRY FARM	6,173.61	59	104.64

USE CATEGORY	USECODE	USE DESCRIPTION	ACRES	# OF PARCELS	AVERAGE SIZE
6	511	DRY GRAZE W/RESIDENCE	8,464.03	141	60.03
6	510	DRY GRAZE	28,517.44	264	108.02
7	451	IRRIGATED ROW CROPS W/RESIDENCE	2,315.30	64	36.18
7	450	IRRIGATED ROW CROPS	2,923.66	87	33.61
8	203	ANIMAL TRAINING FACILITY	19.54	1	19.54
8	470	DAIRY	22.08	1	22.08
8	480	POULTRY RANCH	74.35	3	24.78
8	462	HORSE RANCH	174.60	9	19.40
8	481	POULTRY RANCH W/RESIDENCE	506.26	11	46.02
8	471	DAIRY W/RESIDENCE	1,797.72	28	64.20
8	463	HORSE RANCH W/RESIDENCE	1,089.07	36	30.25
9	921	COUNTY BUILDINGS	14.93	1	14.93
9	80	COMMON AREAS - NO STRUCTURES	3.92	2	1.96
9	942	FLOOD CONTROL DISTRICT PROPERTY	9.51	2	4.76
9	903	MISC FEDERAL PROPERTY	121.26	2	60.63
9	937	MISC CITY PROPERTY	61.59	3	20.53
9	950	PUBLIC OWNED LAND - NON-TAXABLE	96.44	4	24.11
9	934	MUNI. UTILITY PROP.(RESERVOIRS,SEWER PLANTS, DUMP SITES,ETC)	59.61	5	11.92
9	944	MISC. DISTRICT PROPERTY	38.89	6	6.48
9	941	FIRE DISTRICT PROPERTY	10.56	7	1.51
9	916	MISC STATE PROPERTY	26.80	8	3.35
9	943	WATER DISTRICT PROPERTY	126.99	9	14.11
9	940	SCHOOL DISTRICT PROPERTY	213.72	11	19.43
9	951	PUBLIC OWNED LAND - TAXABLE [Section 11]	3,065.86	18	170.33
9	925	MISC COUNTY PROPERTY	810.35	26	31.17
9	810	SBE VALUED	543.69	85	6.40
10	591	BERMS	0.73	1	0.73
10	910	VAC STATE LANDS	2.48	1	2.48
10	690	PRIVATELY OWNED PARKS	16.51	2	8.26
10	891	PARKING LOTS - NO FEE	0.27	3	0.09
10	301	VAC INDUSTRIAL LAND - DEVELOPED W/UTILITIES	1.06	3	0.35
10	850	RIGHT-OF-WAY	2.18	4	0.55
10	4	VAC RES LOT W/MINOR MISC RES. IMPRS (GARAGE, POOL, ETC)	21.01	4	5.25
10	860	WELL SITE	0.24	4	0.06
10	816	CELL TOWER SITE	10.47	5	2.09
10	814	RADIO & TV BROADCAST SITE	12.90	5	2.58
10	101	VAC COMMERCIAL LAND W/UTILITIES	3.33	5	0.67
10	920	VAC COUNTY LAND	205.08	5	41.02
10	53	RURAL RES-VAC- DEVELOPED W/UTILITIES	52.33	7	7.48
10	102	VAC COMMERCIAL LAND W/MISC IMPROVEMENTS	12.90	7	1.84
10	3	VAC LOT - TOTALLY UNUSABLE (INCURABLE)	6.05	8	0.76
10	6	VAC RES LOT-UNDEVELOPED	1.02	8	0.13
10	300	VAC INDUSTRIAL LAND UNDEVELOPED	55.77	9	6.20
10	302	VAC INDUSTRIAL LAND W/MISCELLANEOUS IMPROVEMENTS	65.41	9	7.27
10	100	VAC COMMERCIAL LAND - UNDEVELOPED	68.17	15	4.54
10	851	PRIVATE ROAD	9.35	16	0.58
10	590	WASTE LANDS	34.21	18	1.90
10	1	VAC RES LOT - DEV W/UTILITIES	9.54	24	0.40
10	2	VAC LOT W/ PROBLEMS THAT PRECLUDE BUILDING A RESIDENCE	40.77	30	1.36
10	50	RURAL RES - VAC HOMESITE	1,656.28	322	5.14
11	772	CEMETARY TAXABLE (PROFIT)	20.12	1	20.12
11	660	18 HOLE PUBLIC GOLF COURSE	454.72	9	50.52
11	770	CEMETERIES (NON-PROFIT)	82.35	11	7.49

Appendix B – Landowner Appeal Process

District will obtain updated San Joaquin County Tax Assessor Roll for North San Joaquin Water Conservation District in March of each year, or as soon as it is available.

District will mail a letter to each parcel owner in April of each year stating the estimated groundwater use and charge for their parcel based on the parcel use code information available to the District.

Parcel owner may submit an appeal to the District each year (approximately 30 days after the date the District mails the letters with estimated use) with evidence supporting a requested adjustment to the groundwater charge based a change in land use or measured groundwater pumping data (meter readings and/or data file) submitted under penalty of perjury. Appeals must be submitted on forms provided by the District on the District website. Information submitted by landowners is subject to review and investigation by the District to verify its accuracy.

The District Engineer will review each appeal and make a recommendation to the Board of Directors regarding action on each appeal. The Board of Directors will decide whether or not to accept an appeal in whole or part at a publicly noticed meeting.

If the Board of Directors accepts an appeal in whole or part, the District Engineer will adjust the groundwater charge for the parcel accordingly before submitting the final list of charges for all parcels to the San Joaquin County Tax Assessor to include on the property tax bills.

Information Required for an Appeal:

- Landowner name, address, phone and email
- Parcel APN, physical address, acres, current land use
- If land use has changed, explanation of when the change occurred and the prior and new land use
- Measured groundwater pumping data for at least twelve consecutive months prior to submission of the appeal, irrigation system design and operational data with calculated volumes, documentation of actual irrigated acres, or other data that can be used to determine groundwater pumping volumes.
- Evidence to verify the accuracy of the measured data
- Declaration under penalty of perjury that the submitted information is true and correct
- Consent to share the land use information submitted with the San Joaquin County Assessor for purposes of updating the land use codes in the County parcel database to improve accuracy going forward

The Landowner Appeal form for 2022-23 is currently available and posted on the District website at www.nsjgroundwater.org. The appeal form is due by May 30, 2022, for the 2022-23 charge year.

Appendix C – Proposed Groundwater Charge by Parcel

Appendix C - Roll

APN	ACRE	USE CATEGORY	Use Category Description	Total @ \$15	Total @ \$20	Total @ \$25
00123002	74.50	7	Row Crops	\$2,458.50	\$3,278.00	\$4,097.50
00123021	23.26	10	Vacant / No Water Use	\$0.00	\$0.00	\$0.00
00123046	79.69	2	Commercial	\$2,390.70	\$3,187.60	\$3,984.50
00125005	147.00	3	Vineyard	\$4,410.00	\$5,880.00	\$7,350.00
00125007	290.37	3	Vineyard	\$8,711.10	\$11,614.80	\$14,518.50
00126010	149.63	4	Orchard	\$6,284.46	\$8,379.28	\$10,474.10
00128002	7.00	3	Vineyard	\$210.00	\$280.00	\$350.00
00128004	36.00	3	Vineyard	\$1,080.00	\$1,440.00	\$1,800.00
00128009	15.68	7	Row Crops	\$517.44	\$689.92	\$862.40
00128012	73.91	3	Vineyard	\$2,217.30	\$2,956.40	\$3,695.50
00128013	86.67	3	Vineyard	\$2,600.10	\$3,466.80	\$4,333.50
00128016	15.81	5	Irrigated Pasture	\$687.74	\$916.98	\$1,146.23
00301001	3.51	9	Public Agency Property	\$0.00	\$0.00	\$0.00
00301003	2.87	9	Public Agency Property	\$0.00	\$0.00	\$0.00
00301006	4.48	9	Public Agency Property	\$0.00	\$0.00	\$0.00
00301009	8.22	9	Public Agency Property	\$0.00	\$0.00	\$0.00
00301011	9.47	9	Public Agency Property	\$0.00	\$0.00	\$0.00
00301012	9.40	9	Public Agency Property	\$0.00	\$0.00	\$0.00
00301013	31.79	9	Public Agency Property	\$0.00	\$0.00	\$0.00
00301014	9.53	9	Public Agency Property	\$0.00	\$0.00	\$0.00
00301015	16.49	9	Public Agency Property	\$0.00	\$0.00	\$0.00
00301016	1.65	9	Public Agency Property	\$0.00	\$0.00	\$0.00
00301017	1.43	9	Public Agency Property	\$0.00	\$0.00	\$0.00
00301018	2.18	9	Public Agency Property	\$0.00	\$0.00	\$0.00
00301019	4.13	9	Public Agency Property	\$0.00	\$0.00	\$0.00
00301020	4.07	9	Public Agency Property	\$0.00	\$0.00	\$0.00
00301021	2.23	9	Public Agency Property	\$0.00	\$0.00	\$0.00
00301022	1.37	9	Public Agency Property	\$0.00	\$0.00	\$0.00
00301023	1.69	9	Public Agency Property	\$0.00	\$0.00	\$0.00
00303002	8.00	1	Residential 5.0 Acres or Greater	\$300.00	\$400.00	\$500.00
00303010	9.53	1	Residential 5.0 Acres or Greater	\$357.38	\$476.50	\$595.63
00303012	4.99	10	Vacant / No Water Use	\$0.00	\$0.00	\$0.00
00303013	7.79	3	Vineyard	\$233.70	\$311.60	\$389.50
00306003	125.56	3	Vineyard	\$3,766.80	\$5,022.40	\$6,278.00
00306006	1.68	6	Dry Farm / Rangeland	\$0.00	\$0.00	\$0.00
00306014	40.35	3	Vineyard	\$1,210.50	\$1,614.00	\$2,017.50
00306019	41.30	3	Vineyard	\$1,239.00	\$1,652.00	\$2,065.00
00306020	37.43	3	Vineyard	\$1,122.90	\$1,497.20	\$1,871.50
00306021	2.75	6	Dry Farm / Rangeland	\$0.00	\$0.00	\$0.00
00306024	54.97	10	Vacant / No Water Use	\$0.00	\$0.00	\$0.00
00306027	40.40	3	Vineyard	\$1,212.00	\$1,616.00	\$2,020.00
00306029	38.70	6	Dry Farm / Rangeland	\$0.00	\$0.00	\$0.00
00306030	40.20	6	Dry Farm / Rangeland	\$0.00	\$0.00	\$0.00
00306031	58.32	6	Dry Farm / Rangeland	\$0.00	\$0.00	\$0.00
00306032	33.12	6	Dry Farm / Rangeland	\$0.00	\$0.00	\$0.00
00306033	38.70	3	Vineyard	\$1,161.00	\$1,548.00	\$1,935.00
00306035	40.78	3	Vineyard	\$1,223.40	\$1,631.20	\$2,039.00
00307001	414.54	3	Vineyard	\$12,436.20	\$16,581.60	\$20,727.00
00308001	30.68	7	Row Crops	\$1,012.44	\$1,349.92	\$1,687.40
00308003	40.00	6	Dry Farm / Rangeland	\$0.00	\$0.00	\$0.00
00309002	16.00	3	Vineyard	\$480.00	\$640.00	\$800.00
00309004	29.70	3	Vineyard	\$891.00	\$1,188.00	\$1,485.00
00309005	9.70	3	Vineyard	\$291.00	\$388.00	\$485.00
00309009	6.82	6	Dry Farm / Rangeland	\$0.00	\$0.00	\$0.00
00309010	24.58	3	Vineyard	\$737.40	\$983.20	\$1,229.00
00309011	17.00	1	Residential 5.0 Acres or Greater	\$637.50	\$850.00	\$1,062.50
00309017	42.92	3	Vineyard	\$1,287.60	\$1,716.80	\$2,146.00
00309023	3.00	10	Vacant / No Water Use	\$0.00	\$0.00	\$0.00
00309026	0.39	3	Vineyard	\$11.67	\$15.56	\$19.45
00309027	2.50	10	Vacant / No Water Use	\$0.00	\$0.00	\$0.00
00309032	102.76	3	Vineyard	\$3,082.80	\$4,110.40	\$5,138.00
00309034	37.24	3	Vineyard	\$1,117.20	\$1,489.60	\$1,862.00
00309035	40.10	3	Vineyard	\$1,203.00	\$1,604.00	\$2,005.00
00310002	77.71	3	Vineyard	\$1,165.65	\$1,554.20	\$1,942.75

Appendix C - Roll

APN	ACRE	USE CATEGORY	Use Category Description	Total @ \$15	Total @ \$20	Total @ \$25
00310003	34.00	3	Vineyard	\$510.00	\$680.00	\$850.00
00310011	145.56	3	Vineyard	\$4,366.80	\$5,822.40	\$7,278.00
00310014	31.88	7	Row Crops	\$1,052.04	\$1,402.72	\$1,753.40
00310015	44.76	3	Vineyard	\$1,342.80	\$1,790.40	\$2,238.00
00310017	39.35	3	Vineyard	\$1,180.50	\$1,574.00	\$1,967.50
00310027	34.36	3	Vineyard	\$1,030.80	\$1,374.40	\$1,718.00
00310032	40.50	10	Vacant / No Water Use	\$0.00	\$0.00	\$0.00
00310033	40.60	10	Vacant / No Water Use	\$0.00	\$0.00	\$0.00
00310035	6.26	10	Vacant / No Water Use	\$0.00	\$0.00	\$0.00
00310036	35.92	3	Vineyard	\$1,077.60	\$1,436.80	\$1,796.00
00310037	42.10	3	Vineyard	\$1,263.00	\$1,684.00	\$2,105.00
00310038	12.48	6	Dry Farm / Rangeland	\$0.00	\$0.00	\$0.00
00310039	29.38	3	Vineyard	\$881.40	\$1,175.20	\$1,469.00
00310040	21.08	3	Vineyard	\$632.40	\$843.20	\$1,054.00
00310041	20.69	3	Vineyard	\$620.70	\$827.60	\$1,034.50
00310042	20.98	3	Vineyard	\$629.40	\$839.20	\$1,049.00
00310043	18.76	3	Vineyard	\$562.80	\$750.40	\$938.00
00310045	38.33	3	Vineyard	\$1,149.90	\$1,533.20	\$1,916.50
00311001	156.76	3	Vineyard	\$2,351.40	\$3,135.20	\$3,919.00
00311003	158.94	3	Vineyard	\$2,384.10	\$3,178.80	\$3,973.50
00311008	63.45	3	Vineyard	\$951.75	\$1,269.00	\$1,586.25
00311009	5.00	6	Dry Farm / Rangeland	\$0.00	\$0.00	\$0.00
00312003	223.01	3	Vineyard	\$3,345.15	\$4,460.20	\$5,575.25
00312004	44.88	3	Vineyard	\$1,346.40	\$1,795.20	\$2,244.00
00312005	40.00	3	Vineyard	\$1,200.00	\$1,600.00	\$2,000.00
00312006	40.00	3	Vineyard	\$1,200.00	\$1,600.00	\$2,000.00
00312007	48.44	3	Vineyard	\$1,453.20	\$1,937.60	\$2,422.00
00312008	57.13	3	Vineyard	\$1,713.90	\$2,285.20	\$2,856.50
00312010	43.35	3	Vineyard	\$1,300.50	\$1,734.00	\$2,167.50
00312011	87.83	3	Vineyard	\$2,634.90	\$3,513.20	\$4,391.50
00312012	57.27	3	Vineyard	\$1,718.10	\$2,290.80	\$2,863.50
00313002	71.42	5	Irrigated Pasture	\$3,106.77	\$4,142.36	\$5,177.95
00313010	6.00	1	Residential 5.0 Acres or Greater	\$225.00	\$300.00	\$375.00
00313012	40.00	5	Irrigated Pasture	\$1,740.00	\$2,320.00	\$2,900.00
00313017	0.94	10	Vacant / No Water Use	\$0.00	\$0.00	\$0.00
00313018	5.33	1	Residential 5.0 Acres or Greater	\$199.88	\$266.50	\$333.13
00313020	4.31	5	Irrigated Pasture	\$187.49	\$249.98	\$312.48
00313026	69.91	8	Livestock	\$2,621.63	\$3,495.50	\$4,369.38
00313027	32.21	7	Row Crops	\$1,062.93	\$1,417.24	\$1,771.55
00313029	4.75	5	Irrigated Pasture	\$206.63	\$275.50	\$344.38
00313030	10.84	5	Irrigated Pasture	\$471.54	\$628.72	\$785.90
00313033	45.17	3	Vineyard	\$1,355.10	\$1,806.80	\$2,258.50
00313034	166.47	3	Vineyard	\$4,994.10	\$6,658.80	\$8,323.50
00313035	4.31	3	Vineyard	\$129.30	\$172.40	\$215.50
00314001	160.00	3	Vineyard	\$2,400.00	\$3,200.00	\$4,000.00
00314002	160.00	3	Vineyard	\$2,400.00	\$3,200.00	\$4,000.00
00314004	4.00	4	Orchard	\$168.00	\$224.00	\$280.00
00314007	41.53	3	Vineyard	\$1,245.90	\$1,661.20	\$2,076.50
00314008	40.42	3	Vineyard	\$1,212.60	\$1,616.80	\$2,021.00
00314012	41.38	2	Commercial	\$1,241.40	\$1,655.20	\$2,069.00
00314014	39.17	3	Vineyard	\$1,175.10	\$1,566.80	\$1,958.50
00314016	41.49	3	Vineyard	\$1,244.70	\$1,659.60	\$2,074.50
00314017	46.45	3	Vineyard	\$1,393.50	\$1,858.00	\$2,322.50
00314018	52.96	3	Vineyard	\$1,588.80	\$2,118.40	\$2,648.00
00314020	2.50	10	Vacant / No Water Use	\$0.00	\$0.00	\$0.00
00315001	56.30	3	Vineyard	\$844.50	\$1,126.00	\$1,407.50
00315013	46.04	3	Vineyard	\$690.60	\$920.80	\$1,151.00
00315014	10.27	1	Residential 5.0 Acres or Greater	\$385.13	\$513.50	\$641.88
00315020	5.13	3	Vineyard	\$153.90	\$205.20	\$256.50
00315022	59.51	6	Dry Farm / Rangeland	\$0.00	\$0.00	\$0.00
00316001	49.25	3	Vineyard	\$1,477.50	\$1,970.00	\$2,462.50
00316005	24.00	3	Vineyard	\$720.00	\$960.00	\$1,200.00
00316006	59.69	3	Vineyard	\$1,790.70	\$2,387.60	\$2,984.50
00316009	10.00	10	Vacant / No Water Use	\$0.00	\$0.00	\$0.00

Appendix C - Roll

APN	ACRE	USE CATEGORY	Use Category Description	Total @ \$15	Total @ \$20	Total @ \$25
00316010	10.00	1	Residential 5.0 Acres or Greater	\$375.00	\$500.00	\$625.00
00316012	7.72	3	Vineyard	\$231.60	\$308.80	\$386.00
00316013	29.77	3	Vineyard	\$893.10	\$1,190.80	\$1,488.50
00316014	25.00	3	Vineyard	\$750.00	\$1,000.00	\$1,250.00
00316015	24.62	3	Vineyard	\$738.60	\$984.80	\$1,231.00
00316016	40.00	3	Vineyard	\$1,200.00	\$1,600.00	\$2,000.00
00316017	29.55	3	Vineyard	\$886.50	\$1,182.00	\$1,477.50
00316026	23.49	3	Vineyard	\$704.70	\$939.60	\$1,174.50
00316030	39.81	8	Livestock	\$1,492.88	\$1,990.50	\$2,488.13
00316031	39.81	3	Vineyard	\$1,194.30	\$1,592.40	\$1,990.50
00316032	19.85	1	Residential 5.0 Acres or Greater	\$744.38	\$992.50	\$1,240.63
00316037	21.35	3	Vineyard	\$640.50	\$854.00	\$1,067.50
00316038	32.83	6	Dry Farm / Rangeland	\$0.00	\$0.00	\$0.00
00316040	18.29	3	Vineyard	\$548.70	\$731.60	\$914.50
00316042	6.09	7	Row Crops	\$200.97	\$267.96	\$334.95
00316043	32.89	7	Row Crops	\$1,085.37	\$1,447.16	\$1,808.95
00317005	14.10	3	Vineyard	\$423.00	\$564.00	\$705.00
00317010	12.17	3	Vineyard	\$365.10	\$486.80	\$608.50
00317021	26.84	3	Vineyard	\$805.20	\$1,073.60	\$1,342.00
00317025	0.39	10	Vacant / No Water Use	\$0.00	\$0.00	\$0.00
00317026	23.98	3	Vineyard	\$719.40	\$959.20	\$1,199.00
00317027	10.25	1	Residential 5.0 Acres or Greater	\$384.38	\$512.50	\$640.63
00317029	8.05	3	Vineyard	\$241.50	\$322.00	\$402.50
00317035	13.54	3	Vineyard	\$406.20	\$541.60	\$677.00
00317037	0.87	7	Row Crops	\$28.71	\$38.28	\$47.85
00317038	0.87	7	Row Crops	\$28.71	\$38.28	\$47.85
00317039	0.87	7	Row Crops	\$28.71	\$38.28	\$47.85
00317040	1.73	7	Row Crops	\$57.09	\$76.12	\$95.15
00317051	20.26	3	Vineyard	\$607.80	\$810.40	\$1,013.00
00317052	21.90	3	Vineyard	\$657.00	\$876.00	\$1,095.00
00317053	14.00	3	Vineyard	\$420.00	\$560.00	\$700.00
00317054	2.30	2	Commercial	\$69.00	\$92.00	\$115.00
00317056	44.78	3	Vineyard	\$1,343.40	\$1,791.20	\$2,239.00
00317061	6.17	1	Residential 5.0 Acres or Greater	\$231.38	\$308.50	\$385.63
00317062	5.29	3	Vineyard	\$158.70	\$211.60	\$264.50
00317063	10.07	3	Vineyard	\$302.10	\$402.80	\$503.50
00317064	17.26	1	Residential 5.0 Acres or Greater	\$647.25	\$863.00	\$1,078.75
00317066	2.46	3	Vineyard	\$73.80	\$98.40	\$123.00
00317067	12.87	3	Vineyard	\$386.10	\$514.80	\$643.50
00318001	32.99	3	Vineyard	\$989.70	\$1,319.60	\$1,649.50
00318005	10.05	1	Residential 5.0 Acres or Greater	\$376.88	\$502.50	\$628.13
00318007	14.55	4	Orchard	\$611.10	\$814.80	\$1,018.50
00318008	5.00	1	Residential 5.0 Acres or Greater	\$187.50	\$250.00	\$312.50
00318009	19.25	3	Vineyard	\$577.50	\$770.00	\$962.50
00318010	20.74	3	Vineyard	\$622.20	\$829.60	\$1,037.00
00318011	49.99	3	Vineyard	\$1,499.70	\$1,999.60	\$2,499.50
00318013	31.00	3	Vineyard	\$930.00	\$1,240.00	\$1,550.00
00318014	15.00	3	Vineyard	\$450.00	\$600.00	\$750.00
00318015	49.48	3	Vineyard	\$1,484.40	\$1,979.20	\$2,474.00
00318034	13.00	3	Vineyard	\$390.00	\$520.00	\$650.00
00318035	16.09	3	Vineyard	\$482.70	\$643.60	\$804.50
00318041	12.58	3	Vineyard	\$377.40	\$503.20	\$629.00
00318042	75.71	3	Vineyard	\$2,271.30	\$3,028.40	\$3,785.50
00318043	89.70	3	Vineyard	\$2,691.00	\$3,588.00	\$4,485.00
00319001	353.79	3	Vineyard	\$10,613.70	\$14,151.60	\$17,689.50
00319003	68.33	6	Dry Farm / Rangeland	\$0.00	\$0.00	\$0.00
00319004	322.31	5	Irrigated Pasture	\$14,020.49	\$18,693.98	\$23,367.48
00319007	48.79	5	Irrigated Pasture	\$2,122.37	\$2,829.82	\$3,537.28
00319008	51.33	5	Irrigated Pasture	\$2,232.86	\$2,977.14	\$3,721.43
00319009	49.20	5	Irrigated Pasture	\$2,140.20	\$2,853.60	\$3,567.00
00319010	52.35	5	Irrigated Pasture	\$2,277.23	\$3,036.30	\$3,795.38
00319011	41.40	3	Vineyard	\$1,242.00	\$1,656.00	\$2,070.00
00319012	41.40	3	Vineyard	\$1,242.00	\$1,656.00	\$2,070.00
00319013	40.89	3	Vineyard	\$1,226.70	\$1,635.60	\$2,044.50

Appendix C - Roll

APN	ACRE	USE CATEGORY	Use Category Description	Total @ \$15	Total @ \$20	Total @ \$25
00319014	40.00	3	Vineyard	\$1,200.00	\$1,600.00	\$2,000.00
00319015	40.00	3	Vineyard	\$1,200.00	\$1,600.00	\$2,000.00
00319016	54.95	3	Vineyard	\$1,648.50	\$2,198.00	\$2,747.50
00319017	44.52	3	Vineyard	\$1,335.60	\$1,780.80	\$2,226.00
00319018	922.47	5	Irrigated Pasture	\$40,127.45	\$53,503.26	\$66,879.08
00501001	3.06	9	Public Agency Property	\$0.00	\$0.00	\$0.00
00501002	3.09	9	Public Agency Property	\$0.00	\$0.00	\$0.00
00501003	12.04	9	Public Agency Property	\$0.00	\$0.00	\$0.00
00501004	6.33	9	Public Agency Property	\$0.00	\$0.00	\$0.00
00501005	9.12	9	Public Agency Property	\$0.00	\$0.00	\$0.00
00502001	87.08	6	Dry Farm / Rangeland	\$0.00	\$0.00	\$0.00
00502002	8.76	1	Residential 5.0 Acres or Greater	\$328.50	\$438.00	\$547.50
00502005	118.96	11	Golf Course / Park	\$5,353.20	\$7,137.60	\$8,922.00
00502006	4.60	10	Vacant / No Water Use	\$0.00	\$0.00	\$0.00
00502014	43.56	9	Public Agency Property	\$1,306.80	\$1,742.40	\$2,178.00
00502015	37.07	9	Public Agency Property	\$1,112.10	\$1,482.80	\$1,853.50
00502016	60.22	9	Public Agency Property	\$1,806.60	\$2,408.80	\$3,011.00
00503001	112.93	3	Vineyard	\$1,693.95	\$2,258.60	\$2,823.25
00503006	61.65	3	Vineyard	\$924.75	\$1,233.00	\$1,541.25
00503007	70.00	1	Residential 5.0 Acres or Greater	\$2,625.00	\$3,500.00	\$4,375.00
00503008	39.21	5	Irrigated Pasture	\$1,705.64	\$2,274.18	\$2,842.73
00505035	6.98	7	Row Crops	\$230.34	\$307.12	\$383.90
00505036	7.01	1	Residential 5.0 Acres or Greater	\$262.88	\$350.50	\$438.13
00505037	6.49	3	Vineyard	\$194.70	\$259.60	\$324.50
00505038	57.78	3	Vineyard	\$1,733.40	\$2,311.20	\$2,889.00
00505039	134.75	3	Vineyard	\$4,042.50	\$5,390.00	\$6,737.50
00505040	2.30	3	Vineyard	\$69.00	\$92.00	\$115.00
00507001	43.00	3	Vineyard	\$1,290.00	\$1,720.00	\$2,150.00
00507002	43.00	3	Vineyard	\$1,290.00	\$1,720.00	\$2,150.00
00508001	80.00	3	Vineyard	\$2,400.00	\$3,200.00	\$4,000.00
00508007	5.11	11	Golf Course / Park	\$229.95	\$306.60	\$383.25
00508009	27.89	3	Vineyard	\$836.70	\$1,115.60	\$1,394.50
00508010	8.71	1	Residential 5.0 Acres or Greater	\$326.63	\$435.50	\$544.38
00508014	77.90	8	Livestock	\$2,921.25	\$3,895.00	\$4,868.75
00508015	80.00	3	Vineyard	\$2,400.00	\$3,200.00	\$4,000.00
00508017	18.93	5	Irrigated Pasture	\$823.46	\$1,097.94	\$1,372.43
00508018	19.83	1	Residential 5.0 Acres or Greater	\$743.63	\$991.50	\$1,239.38
00508019	19.32	5	Irrigated Pasture	\$840.42	\$1,120.56	\$1,400.70
00508020	20.23	1	Residential 5.0 Acres or Greater	\$758.63	\$1,011.50	\$1,264.38
00508026	31.14	10	Vacant / No Water Use	\$0.00	\$0.00	\$0.00
00508032	0.04	9	Public Agency Property	\$1.20	\$1.60	\$2.00
00508033	19.80	5	Irrigated Pasture	\$861.30	\$1,148.40	\$1,435.50
00508034	19.80	5	Irrigated Pasture	\$861.30	\$1,148.40	\$1,435.50
00508035	20.00	6	Dry Farm / Rangeland	\$0.00	\$0.00	\$0.00
00508036	20.00	6	Dry Farm / Rangeland	\$0.00	\$0.00	\$0.00
00508038	0.03	9	Public Agency Property	\$0.78	\$1.04	\$1.30
00508040	0.06	10	Vacant / No Water Use	\$0.00	\$0.00	\$0.00
00508046	110.00	3	Vineyard	\$3,300.00	\$4,400.00	\$5,500.00
00508049	35.34	5	Irrigated Pasture	\$1,537.29	\$2,049.72	\$2,562.15
00508050	51.60	5	Irrigated Pasture	\$2,244.60	\$2,992.80	\$3,741.00
00510001	2.95	10	Vacant / No Water Use	\$0.00	\$0.00	\$0.00
00510016	8.68	1	Residential 5.0 Acres or Greater	\$325.50	\$434.00	\$542.50
00510054	9.84	1	Residential 5.0 Acres or Greater	\$369.00	\$492.00	\$615.00
00511005	8.91	1	Residential 5.0 Acres or Greater	\$334.13	\$445.50	\$556.88
00511006	13.27	7	Row Crops	\$437.91	\$583.88	\$729.85
00511007	8.93	1	Residential 5.0 Acres or Greater	\$334.88	\$446.50	\$558.13
00511008	17.85	5	Irrigated Pasture	\$776.48	\$1,035.30	\$1,294.13
00511018	2.60	4	Orchard	\$109.20	\$145.60	\$182.00
00511020	2.08	10	Vacant / No Water Use	\$0.00	\$0.00	\$0.00
00511021	2.12	4	Orchard	\$89.04	\$118.72	\$148.40
00511022	2.71	4	Orchard	\$113.82	\$151.76	\$189.70
00513011	0.97	9	Public Agency Property	\$29.10	\$38.80	\$48.50
00514120	0.71	2	Commercial	\$21.30	\$28.40	\$35.50
00514129	2.01	10	Vacant / No Water Use	\$0.00	\$0.00	\$0.00

Appendix C - Roll

APN	ACRE	USE CATEGORY	Use Category Description	Total @ \$15	Total @ \$20	Total @ \$25
00514134	1.00	2	Commercial	\$30.00	\$40.00	\$50.00
00514135	1.00	2	Commercial	\$30.00	\$40.00	\$50.00
00514136	1.21	2	Commercial	\$36.30	\$48.40	\$60.50
00514139	2.40	10	Vacant / No Water Use	\$0.00	\$0.00	\$0.00
00514140	2.40	10	Vacant / No Water Use	\$0.00	\$0.00	\$0.00
00514141	2.40	10	Vacant / No Water Use	\$0.00	\$0.00	\$0.00
00514204	1.00	2	Commercial	\$30.00	\$40.00	\$50.00
00514205	0.45	10	Vacant / No Water Use	\$0.00	\$0.00	\$0.00
00514225	0.79	2	Commercial	\$23.70	\$31.60	\$39.50
00514301	2.24	10	Vacant / No Water Use	\$0.00	\$0.00	\$0.00
00514302	1.12	2	Commercial	\$33.60	\$44.80	\$56.00
00514303	0.76	2	Commercial	\$22.80	\$30.40	\$38.00
00514317	13.80	5	Irrigated Pasture	\$600.30	\$800.40	\$1,000.50
00514403	13.93	5	Irrigated Pasture	\$605.96	\$807.94	\$1,009.93
00514404	13.53	5	Irrigated Pasture	\$588.56	\$784.74	\$980.93
00514511	0.26	10	Vacant / No Water Use	\$0.00	\$0.00	\$0.00
00514544	2.06	10	Vacant / No Water Use	\$0.00	\$0.00	\$0.00
00514549	3.09	10	Vacant / No Water Use	\$0.00	\$0.00	\$0.00
00515017	0.27	10	Vacant / No Water Use	\$0.00	\$0.00	\$0.00
00515018	0.27	10	Vacant / No Water Use	\$0.00	\$0.00	\$0.00
00515020	0.26	10	Vacant / No Water Use	\$0.00	\$0.00	\$0.00
00515028	0.14	10	Vacant / No Water Use	\$0.00	\$0.00	\$0.00
00515029	0.14	10	Vacant / No Water Use	\$0.00	\$0.00	\$0.00
00515033	0.12	10	Vacant / No Water Use	\$0.00	\$0.00	\$0.00
00515034	0.12	10	Vacant / No Water Use	\$0.00	\$0.00	\$0.00
00515035	0.25	10	Vacant / No Water Use	\$0.00	\$0.00	\$0.00
00515036	0.24	10	Vacant / No Water Use	\$0.00	\$0.00	\$0.00
00515039	0.18	10	Vacant / No Water Use	\$0.00	\$0.00	\$0.00
00516007	13.07	10	Vacant / No Water Use	\$0.00	\$0.00	\$0.00
00516008	1.00	10	Vacant / No Water Use	\$0.00	\$0.00	\$0.00
00516009	0.30	9	Public Agency Property	\$0.00	\$0.00	\$0.00
00516011	3.37	2	Commercial	\$101.10	\$134.80	\$168.50
00516015	1.22	2	Commercial	\$36.60	\$48.80	\$61.00
00516019	2.39	2	Commercial	\$71.70	\$95.60	\$119.50
00516025	143.92	3	Vineyard	\$4,317.60	\$5,756.80	\$7,196.00
00516027	21.03	3	Vineyard	\$630.90	\$841.20	\$1,051.50
00516029	21.03	3	Vineyard	\$630.90	\$841.20	\$1,051.50
00517002	20.00	3	Vineyard	\$600.00	\$800.00	\$1,000.00
00517003	35.00	3	Vineyard	\$1,050.00	\$1,400.00	\$1,750.00
00517004	5.00	3	Vineyard	\$150.00	\$200.00	\$250.00
00517005	46.41	3	Vineyard	\$1,392.30	\$1,856.40	\$2,320.50
00517006	21.47	3	Vineyard	\$644.10	\$858.80	\$1,073.50
00517008	74.15	3	Vineyard	\$2,224.50	\$2,966.00	\$3,707.50
00517009	30.85	3	Vineyard	\$925.50	\$1,234.00	\$1,542.50
00517010	2.29	10	Vacant / No Water Use	\$0.00	\$0.00	\$0.00
00517013	8.60	1	Residential 5.0 Acres or Greater	\$322.50	\$430.00	\$537.50
00517014	10.00	3	Vineyard	\$300.00	\$400.00	\$500.00
00517015	40.00	3	Vineyard	\$1,200.00	\$1,600.00	\$2,000.00
00517016	40.00	3	Vineyard	\$1,200.00	\$1,600.00	\$2,000.00
00517017	30.00	3	Vineyard	\$900.00	\$1,200.00	\$1,500.00
00517018	45.00	3	Vineyard	\$1,350.00	\$1,800.00	\$2,250.00
00517021	16.53	3	Vineyard	\$495.90	\$661.20	\$826.50
00517022	15.00	3	Vineyard	\$450.00	\$600.00	\$750.00
00517023	5.00	1	Residential 5.0 Acres or Greater	\$187.50	\$250.00	\$312.50
00517024	11.94	2	Commercial	\$358.20	\$477.60	\$597.00
00517025	36.66	2	Commercial	\$1,099.80	\$1,466.40	\$1,833.00
00517026	47.08	2	Commercial	\$1,412.40	\$1,883.20	\$2,354.00
00517027	64.61	2	Commercial	\$1,938.30	\$2,584.40	\$3,230.50
00517029	6.02	6	Dry Farm / Rangeland	\$0.00	\$0.00	\$0.00
00517030	92.51	3	Vineyard	\$2,775.30	\$3,700.40	\$4,625.50
00517031	17.89	7	Row Crops	\$590.37	\$787.16	\$983.95
00517033	18.12	3	Vineyard	\$543.60	\$724.80	\$906.00
00517034	10.02	3	Vineyard	\$300.60	\$400.80	\$501.00
00517035	13.71	3	Vineyard	\$411.30	\$548.40	\$685.50

Appendix C - Roll

APN	ACRE	USE CATEGORY	Use Category Description	Total @ \$15	Total @ \$20	Total @ \$25
00518002	31.60	3	Vineyard	\$948.00	\$1,264.00	\$1,580.00
00518004	42.78	3	Vineyard	\$1,283.40	\$1,711.20	\$2,139.00
00518005	5.00	10	Vacant / No Water Use	\$0.00	\$0.00	\$0.00
00518007	15.00	5	Irrigated Pasture	\$652.50	\$870.00	\$1,087.50
00518020	0.90	10	Vacant / No Water Use	\$0.00	\$0.00	\$0.00
00518024	10.00	1	Residential 5.0 Acres or Greater	\$375.00	\$500.00	\$625.00
00518025	10.00	1	Residential 5.0 Acres or Greater	\$375.00	\$500.00	\$625.00
00518026	10.00	1	Residential 5.0 Acres or Greater	\$375.00	\$500.00	\$625.00
00518029	10.00	1	Residential 5.0 Acres or Greater	\$375.00	\$500.00	\$625.00
00518030	40.00	7	Row Crops	\$1,320.00	\$1,760.00	\$2,200.00
00518033	49.65	3	Vineyard	\$1,489.50	\$1,986.00	\$2,482.50
00518039	14.77	3	Vineyard	\$443.10	\$590.80	\$738.50
00518040	19.24	3	Vineyard	\$577.20	\$769.60	\$962.00
00518041	9.86	3	Vineyard	\$295.80	\$394.40	\$493.00
00518042	14.75	3	Vineyard	\$442.50	\$590.00	\$737.50
00518043	22.65	3	Vineyard	\$679.50	\$906.00	\$1,132.50
00518045	8.46	2	Commercial	\$253.80	\$338.40	\$423.00
00518046	5.15	1	Residential 5.0 Acres or Greater	\$193.13	\$257.50	\$321.88
00518047	5.15	1	Residential 5.0 Acres or Greater	\$193.13	\$257.50	\$321.88
00518048	0.30	9	Public Agency Property	\$0.00	\$0.00	\$0.00
00518049	3.21	9	Public Agency Property	\$0.00	\$0.00	\$0.00
00518050	10.00	1	Residential 5.0 Acres or Greater	\$375.00	\$500.00	\$625.00
00518052	1.01	2	Commercial	\$30.30	\$40.40	\$50.50
00518053	5.65	2	Commercial	\$169.50	\$226.00	\$282.50
00518054	29.98	3	Vineyard	\$899.40	\$1,199.20	\$1,499.00
00518056	33.84	3	Vineyard	\$1,015.20	\$1,353.60	\$1,692.00
00518057	3.34	2	Commercial	\$100.20	\$133.60	\$167.00
00518062	10.05	1	Residential 5.0 Acres or Greater	\$376.88	\$502.50	\$628.13
00518064	15.80	3	Vineyard	\$474.00	\$632.00	\$790.00
00518065	15.80	3	Vineyard	\$474.00	\$632.00	\$790.00
00518066	9.36	3	Vineyard	\$280.80	\$374.40	\$468.00
00518067	16.00	6	Dry Farm / Rangeland	\$0.00	\$0.00	\$0.00
00518069	17.00	3	Vineyard	\$510.00	\$680.00	\$850.00
00518070	35.82	3	Vineyard	\$1,074.60	\$1,432.80	\$1,791.00
00518071	2.98	3	Vineyard	\$89.40	\$119.20	\$149.00
00518072	1.81	3	Vineyard	\$54.30	\$72.40	\$90.50
00518073	2.45	3	Vineyard	\$73.50	\$98.00	\$122.50
00518074	40.00	3	Vineyard	\$1,200.00	\$1,600.00	\$2,000.00
00518075	10.00	3	Vineyard	\$300.00	\$400.00	\$500.00
00518076	10.00	3	Vineyard	\$300.00	\$400.00	\$500.00
00519002	10.00	8	Livestock	\$375.00	\$500.00	\$625.00
00519005	5.20	1	Residential 5.0 Acres or Greater	\$195.00	\$260.00	\$325.00
00519011	5.08	1	Residential 5.0 Acres or Greater	\$190.50	\$254.00	\$317.50
00519021	80.00	3	Vineyard	\$2,400.00	\$3,200.00	\$4,000.00
00519022	53.23	3	Vineyard	\$1,596.90	\$2,129.20	\$2,661.50
00519027	5.00	1	Residential 5.0 Acres or Greater	\$187.50	\$250.00	\$312.50
00519031	10.00	1	Residential 5.0 Acres or Greater	\$375.00	\$500.00	\$625.00
00519032	10.00	3	Vineyard	\$300.00	\$400.00	\$500.00
00519037	80.00	7	Row Crops	\$2,640.00	\$3,520.00	\$4,400.00
00519038	80.00	5	Irrigated Pasture	\$3,480.00	\$4,640.00	\$5,800.00
00519040	5.00	1	Residential 5.0 Acres or Greater	\$187.50	\$250.00	\$312.50
00519043	5.00	2	Commercial	\$150.00	\$200.00	\$250.00
00519047	6.78	1	Residential 5.0 Acres or Greater	\$254.25	\$339.00	\$423.75
00519048	10.41	1	Residential 5.0 Acres or Greater	\$390.38	\$520.50	\$650.63
00519049	9.18	1	Residential 5.0 Acres or Greater	\$344.25	\$459.00	\$573.75
00519051	7.47	1	Residential 5.0 Acres or Greater	\$280.13	\$373.50	\$466.88
00519054	19.83	6	Dry Farm / Rangeland	\$0.00	\$0.00	\$0.00
00519055	19.82	8	Livestock	\$743.25	\$991.00	\$1,238.75
00519057	19.10	7	Row Crops	\$630.30	\$840.40	\$1,050.50
00519059	5.00	1	Residential 5.0 Acres or Greater	\$187.50	\$250.00	\$312.50
00519062	9.77	1	Residential 5.0 Acres or Greater	\$366.38	\$488.50	\$610.63
00519066	16.77	3	Vineyard	\$503.10	\$670.80	\$838.50
00519067	37.01	7	Row Crops	\$1,221.33	\$1,628.44	\$2,035.55
00519069	9.71	1	Residential 5.0 Acres or Greater	\$364.13	\$485.50	\$606.88

Appendix C - Roll

APN	ACRE	USE CATEGORY	Use Category Description	Total @ \$15	Total @ \$20	Total @ \$25
00519070	0.06	9	Public Agency Property	\$0.00	\$0.00	\$0.00
00519072	5.00	2	Commercial	\$150.00	\$200.00	\$250.00
00519073	18.90	3	Vineyard	\$567.00	\$756.00	\$945.00
00519074	19.88	3	Vineyard	\$596.40	\$795.20	\$994.00
00519077	16.35	5	Irrigated Pasture	\$711.23	\$948.30	\$1,185.38
00519078	13.10	5	Irrigated Pasture	\$569.85	\$759.80	\$949.75
00520002	17.68	5	Irrigated Pasture	\$769.08	\$1,025.44	\$1,281.80
00520003	40.80	3	Vineyard	\$1,224.00	\$1,632.00	\$2,040.00
00520004	177.25	5	Irrigated Pasture	\$7,710.38	\$10,280.50	\$12,850.63
00520005	26.66	3	Vineyard	\$799.80	\$1,066.40	\$1,333.00
00520006	79.48	8	Livestock	\$2,980.50	\$3,974.00	\$4,967.50
00520008	52.12	3	Vineyard	\$1,563.60	\$2,084.80	\$2,606.00
00520009	9.90	1	Residential 5.0 Acres or Greater	\$371.25	\$495.00	\$618.75
00520010	4.95	8	Livestock	\$185.63	\$247.50	\$309.38
00520011	14.85	5	Irrigated Pasture	\$645.98	\$861.30	\$1,076.63
00520012	9.90	1	Residential 5.0 Acres or Greater	\$371.25	\$495.00	\$618.75
00520015	78.00	7	Row Crops	\$2,574.00	\$3,432.00	\$4,290.00
00520017	40.00	5	Irrigated Pasture	\$1,740.00	\$2,320.00	\$2,900.00
00520018	8.85	1	Residential 5.0 Acres or Greater	\$331.88	\$442.50	\$553.13
00520019	8.97	1	Residential 5.0 Acres or Greater	\$336.38	\$448.50	\$560.63
00520020	9.96	1	Residential 5.0 Acres or Greater	\$373.50	\$498.00	\$622.50
00520021	10.00	1	Residential 5.0 Acres or Greater	\$375.00	\$500.00	\$625.00
00520025	21.89	6	Dry Farm / Rangeland	\$0.00	\$0.00	\$0.00
00520026	34.29	5	Irrigated Pasture	\$1,491.62	\$1,988.82	\$2,486.03
00520027	5.00	10	Vacant / No Water Use	\$0.00	\$0.00	\$0.00
00521003	6.43	1	Residential 5.0 Acres or Greater	\$241.13	\$321.50	\$401.88
00521005	20.00	5	Irrigated Pasture	\$870.00	\$1,160.00	\$1,450.00
00521006	5.00	1	Residential 5.0 Acres or Greater	\$187.50	\$250.00	\$312.50
00521007	5.00	1	Residential 5.0 Acres or Greater	\$187.50	\$250.00	\$312.50
00521008	7.00	1	Residential 5.0 Acres or Greater	\$262.50	\$350.00	\$437.50
00521010	39.66	7	Row Crops	\$1,308.78	\$1,745.04	\$2,181.30
00521012	40.00	4	Orchard	\$1,680.00	\$2,240.00	\$2,800.00
00521014	6.22	1	Residential 5.0 Acres or Greater	\$233.25	\$311.00	\$388.75
00521016	5.03	1	Residential 5.0 Acres or Greater	\$188.63	\$251.50	\$314.38
00521018	12.66	6	Dry Farm / Rangeland	\$0.00	\$0.00	\$0.00
00521019	22.31	6	Dry Farm / Rangeland	\$0.00	\$0.00	\$0.00
00521021	5.14	1	Residential 5.0 Acres or Greater	\$192.75	\$257.00	\$321.25
00521022	5.06	1	Residential 5.0 Acres or Greater	\$189.75	\$253.00	\$316.25
00521023	16.44	7	Row Crops	\$542.52	\$723.36	\$904.20
00521024	79.64	3	Vineyard	\$2,389.20	\$3,185.60	\$3,982.00
00521025	120.60	3	Vineyard	\$3,618.00	\$4,824.00	\$6,030.00
00521028	3.31	5	Irrigated Pasture	\$143.99	\$191.98	\$239.98
00522001	42.75	7	Row Crops	\$1,410.75	\$1,881.00	\$2,351.25
00522006	52.58	3	Vineyard	\$1,577.40	\$2,103.20	\$2,629.00
00522007	50.14	7	Row Crops	\$1,654.62	\$2,206.16	\$2,757.70
00522008	26.87	7	Row Crops	\$886.71	\$1,182.28	\$1,477.85
00522009	39.90	3	Vineyard	\$1,197.00	\$1,596.00	\$1,995.00
00522010	81.97	7	Row Crops	\$2,705.01	\$3,606.68	\$4,508.35
00523001	131.62	6	Dry Farm / Rangeland	\$0.00	\$0.00	\$0.00
00523004	156.98	6	Dry Farm / Rangeland	\$0.00	\$0.00	\$0.00
00523005	79.38	6	Dry Farm / Rangeland	\$0.00	\$0.00	\$0.00
00523006	138.43	6	Dry Farm / Rangeland	\$0.00	\$0.00	\$0.00
00524004	20.00	5	Irrigated Pasture	\$870.00	\$1,160.00	\$1,450.00
00524007	76.70	7	Row Crops	\$2,531.10	\$3,374.80	\$4,218.50
00524008	39.40	8	Livestock	\$1,477.50	\$1,970.00	\$2,462.50
00524009	40.00	5	Irrigated Pasture	\$1,740.00	\$2,320.00	\$2,900.00
00524010	40.00	5	Irrigated Pasture	\$1,740.00	\$2,320.00	\$2,900.00
00524011	20.00	5	Irrigated Pasture	\$870.00	\$1,160.00	\$1,450.00
00524012	18.25	5	Irrigated Pasture	\$793.88	\$1,058.50	\$1,323.13
00524013	34.28	1	Residential 5.0 Acres or Greater	\$1,285.50	\$1,714.00	\$2,142.50
00524014	5.42	1	Residential 5.0 Acres or Greater	\$203.25	\$271.00	\$338.75
00524015	178.09	6	Dry Farm / Rangeland	\$0.00	\$0.00	\$0.00
00524017	49.28	5	Irrigated Pasture	\$2,143.68	\$2,858.24	\$3,572.80
00524021	16.66	5	Irrigated Pasture	\$724.71	\$966.28	\$1,207.85

Appendix C - Roll

APN	ACRE	USE CATEGORY	Use Category Description	Total @ \$15	Total @ \$20	Total @ \$25
00524024	10.06	7	Row Crops	\$331.98	\$442.64	\$553.30
00524025	68.12	3	Vineyard	\$2,043.60	\$2,724.80	\$3,406.00
00524028	46.28	1	Residential 5.0 Acres or Greater	\$1,735.50	\$2,314.00	\$2,892.50
00525004	38.18	5	Irrigated Pasture	\$1,660.83	\$2,214.44	\$2,768.05
00525005	77.66	5	Irrigated Pasture	\$3,378.21	\$4,504.28	\$5,630.35
00525007	10.05	9	Public Agency Property	\$301.50	\$402.00	\$502.50
00525010	16.87	5	Irrigated Pasture	\$733.85	\$978.46	\$1,223.08
00525011	11.60	1	Residential 5.0 Acres or Greater	\$435.00	\$580.00	\$725.00
00525012	31.39	3	Vineyard	\$941.70	\$1,255.60	\$1,569.50
00525013	32.00	5	Irrigated Pasture	\$1,392.00	\$1,856.00	\$2,320.00
00525014	64.00	8	Livestock	\$2,400.00	\$3,200.00	\$4,000.00
00525017	15.26	5	Irrigated Pasture	\$663.81	\$885.08	\$1,106.35
00525018	15.16	1	Residential 5.0 Acres or Greater	\$568.50	\$758.00	\$947.50
00525022	2.00	10	Vacant / No Water Use	\$0.00	\$0.00	\$0.00
00525026	53.18	7	Row Crops	\$1,754.94	\$2,339.92	\$2,924.90
00525035	29.03	3	Vineyard	\$870.90	\$1,161.20	\$1,451.50
00525045	1.14	2	Commercial	\$34.20	\$45.60	\$57.00
00525046	7.44	1	Residential 5.0 Acres or Greater	\$279.00	\$372.00	\$465.00
00525047	28.45	3	Vineyard	\$853.50	\$1,138.00	\$1,422.50
00525049	40.99	3	Vineyard	\$1,229.70	\$1,639.60	\$2,049.50
00525057	44.64	8	Livestock	\$1,674.00	\$2,232.00	\$2,790.00
00525059	3.12	9	Public Agency Property	\$93.60	\$124.80	\$156.00
00525062	0.12	9	Public Agency Property	\$3.60	\$4.80	\$6.00
00525063	3.45	9	Public Agency Property	\$103.50	\$138.00	\$172.50
00525064	17.35	10	Vacant / No Water Use	\$0.00	\$0.00	\$0.00
00525068	10.62	7	Row Crops	\$350.46	\$467.28	\$584.10
00525069	47.31	7	Row Crops	\$1,561.23	\$2,081.64	\$2,602.05
00526004	32.00	5	Irrigated Pasture	\$1,392.00	\$1,856.00	\$2,320.00
00526005	20.00	3	Vineyard	\$600.00	\$800.00	\$1,000.00
00526006	20.00	5	Irrigated Pasture	\$870.00	\$1,160.00	\$1,450.00
00526007	10.00	1	Residential 5.0 Acres or Greater	\$375.00	\$500.00	\$625.00
00526008	10.00	1	Residential 5.0 Acres or Greater	\$375.00	\$500.00	\$625.00
00526009	19.39	3	Vineyard	\$581.70	\$775.60	\$969.50
00526010	9.85	1	Residential 5.0 Acres or Greater	\$369.38	\$492.50	\$615.63
00526011	9.85	1	Residential 5.0 Acres or Greater	\$369.38	\$492.50	\$615.63
00526013	40.00	3	Vineyard	\$1,200.00	\$1,600.00	\$2,000.00
00526015	8.93	1	Residential 5.0 Acres or Greater	\$334.88	\$446.50	\$558.13
00526021	20.45	3	Vineyard	\$613.50	\$818.00	\$1,022.50
00526023	35.71	3	Vineyard	\$1,071.30	\$1,428.40	\$1,785.50
00526026	13.50	3	Vineyard	\$405.00	\$540.00	\$675.00
00526027	14.30	7	Row Crops	\$471.90	\$629.20	\$786.50
00526028	14.00	3	Vineyard	\$420.00	\$560.00	\$700.00
00526029	13.21	5	Irrigated Pasture	\$574.64	\$766.18	\$957.73
00526030	12.37	6	Dry Farm / Rangeland	\$0.00	\$0.00	\$0.00
00526031	5.98	1	Residential 5.0 Acres or Greater	\$224.25	\$299.00	\$373.75
00526032	14.25	5	Irrigated Pasture	\$619.88	\$826.50	\$1,033.13
00526033	5.00	1	Residential 5.0 Acres or Greater	\$187.50	\$250.00	\$312.50
00526036	25.50	3	Vineyard	\$765.00	\$1,020.00	\$1,275.00
00526040	18.64	3	Vineyard	\$559.20	\$745.60	\$932.00
00526041	78.99	4	Orchard	\$3,317.58	\$4,423.44	\$5,529.30
00526044	16.49	3	Vineyard	\$494.70	\$659.60	\$824.50
00526045	18.10	2	Commercial	\$543.00	\$724.00	\$905.00
00526046	19.37	3	Vineyard	\$581.10	\$774.80	\$968.50
00526047	8.39	3	Vineyard	\$251.70	\$335.60	\$419.50
00526048	5.01	1	Residential 5.0 Acres or Greater	\$187.88	\$250.50	\$313.13
00526049	22.59	3	Vineyard	\$677.70	\$903.60	\$1,129.50
00526055	31.84	3	Vineyard	\$955.20	\$1,273.60	\$1,592.00
00526057	13.46	3	Vineyard	\$403.80	\$538.40	\$673.00
00526059	3.35	3	Vineyard	\$100.50	\$134.00	\$167.50
00526060	28.70	3	Vineyard	\$861.00	\$1,148.00	\$1,435.00
00527009	0.42	10	Vacant / No Water Use	\$0.00	\$0.00	\$0.00
00527015	0.42	10	Vacant / No Water Use	\$0.00	\$0.00	\$0.00
00529007	2.30	10	Vacant / No Water Use	\$0.00	\$0.00	\$0.00
00529029	6.37	9	Public Agency Property	\$191.10	\$254.80	\$318.50

Appendix C - Roll

APN	ACRE	USE CATEGORY	Use Category Description	Total @ \$15	Total @ \$20	Total @ \$25
00530014	0.71	9	Public Agency Property	\$21.30	\$28.40	\$35.50
00532024	1.00	9	Public Agency Property	\$30.00	\$40.00	\$50.00
00533015	0.98	10	Vacant / No Water Use	\$0.00	\$0.00	\$0.00
00534001	2.08	10	Vacant / No Water Use	\$0.00	\$0.00	\$0.00
00535007	2.05	10	Vacant / No Water Use	\$0.00	\$0.00	\$0.00
00536001	2.00	10	Vacant / No Water Use	\$0.00	\$0.00	\$0.00
00536002	2.00	10	Vacant / No Water Use	\$0.00	\$0.00	\$0.00
00536004	2.00	10	Vacant / No Water Use	\$0.00	\$0.00	\$0.00
00536006	3.97	10	Vacant / No Water Use	\$0.00	\$0.00	\$0.00
00536008	2.01	10	Vacant / No Water Use	\$0.00	\$0.00	\$0.00
00536010	2.00	10	Vacant / No Water Use	\$0.00	\$0.00	\$0.00
00536011	2.00	10	Vacant / No Water Use	\$0.00	\$0.00	\$0.00
00536012	2.00	10	Vacant / No Water Use	\$0.00	\$0.00	\$0.00
00536013	2.00	10	Vacant / No Water Use	\$0.00	\$0.00	\$0.00
00536014	2.00	10	Vacant / No Water Use	\$0.00	\$0.00	\$0.00
00537001	10.12	1	Residential 5.0 Acres or Greater	\$379.50	\$506.00	\$632.50
00538005	25.01	9	Public Agency Property	\$750.30	\$1,000.40	\$1,250.50
00538011	18.49	3	Vineyard	\$554.70	\$739.60	\$924.50
00538020	7.75	1	Residential 5.0 Acres or Greater	\$290.63	\$387.50	\$484.38
00538021	7.88	10	Vacant / No Water Use	\$0.00	\$0.00	\$0.00
00539001	17.52	6	Dry Farm / Rangeland	\$0.00	\$0.00	\$0.00
00539003	0.66	10	Vacant / No Water Use	\$0.00	\$0.00	\$0.00
00539008	3.36	10	Vacant / No Water Use	\$0.00	\$0.00	\$0.00
00539020	6.43	1	Residential 5.0 Acres or Greater	\$241.13	\$321.50	\$401.88
00539028	26.66	1	Residential 5.0 Acres or Greater	\$999.75	\$1,333.00	\$1,666.25
00539032	10.04	1	Residential 5.0 Acres or Greater	\$376.50	\$502.00	\$627.50
00539033	20.00	5	Irrigated Pasture	\$870.00	\$1,160.00	\$1,450.00
00539034	20.00	5	Irrigated Pasture	\$870.00	\$1,160.00	\$1,450.00
00539035	10.00	5	Irrigated Pasture	\$435.00	\$580.00	\$725.00
00539036	10.00	5	Irrigated Pasture	\$435.00	\$580.00	\$725.00
00539037	9.83	1	Residential 5.0 Acres or Greater	\$368.63	\$491.50	\$614.38
00539038	10.06	1	Residential 5.0 Acres or Greater	\$377.25	\$503.00	\$628.75
00539039	10.00	1	Residential 5.0 Acres or Greater	\$375.00	\$500.00	\$625.00
00539040	10.00	1	Residential 5.0 Acres or Greater	\$375.00	\$500.00	\$625.00
00539041	10.00	1	Residential 5.0 Acres or Greater	\$375.00	\$500.00	\$625.00
00539042	5.39	1	Residential 5.0 Acres or Greater	\$202.13	\$269.50	\$336.88
00539043	5.83	1	Residential 5.0 Acres or Greater	\$218.63	\$291.50	\$364.38
00539044	5.83	10	Vacant / No Water Use	\$0.00	\$0.00	\$0.00
00539062	3.00	10	Vacant / No Water Use	\$0.00	\$0.00	\$0.00
00539063	2.36	10	Vacant / No Water Use	\$0.00	\$0.00	\$0.00
00540002	2.09	10	Vacant / No Water Use	\$0.00	\$0.00	\$0.00
00702002	45.08	10	Vacant / No Water Use	\$0.00	\$0.00	\$0.00
00702004	79.40	5	Irrigated Pasture	\$3,453.90	\$4,605.20	\$5,756.50
00702009	36.69	6	Dry Farm / Rangeland	\$0.00	\$0.00	\$0.00
00702010	79.09	3	Vineyard	\$2,372.70	\$3,163.60	\$3,954.50
00702012	37.02	6	Dry Farm / Rangeland	\$0.00	\$0.00	\$0.00
00702013	2.06	10	Vacant / No Water Use	\$0.00	\$0.00	\$0.00
00702014	36.21	6	Dry Farm / Rangeland	\$0.00	\$0.00	\$0.00
00702016	40.00	10	Vacant / No Water Use	\$0.00	\$0.00	\$0.00
00702017	40.00	10	Vacant / No Water Use	\$0.00	\$0.00	\$0.00
00702018	40.00	10	Vacant / No Water Use	\$0.00	\$0.00	\$0.00
00702019	40.00	10	Vacant / No Water Use	\$0.00	\$0.00	\$0.00
00702020	41.62	3	Vineyard	\$1,248.60	\$1,664.80	\$2,081.00
00702021	32.49	3	Vineyard	\$974.70	\$1,299.60	\$1,624.50
00703002	5.00	1	Residential 5.0 Acres or Greater	\$187.50	\$250.00	\$312.50
00703003	5.00	1	Residential 5.0 Acres or Greater	\$187.50	\$250.00	\$312.50
00703006	20.00	3	Vineyard	\$600.00	\$800.00	\$1,000.00
00703010	22.55	8	Livestock	\$845.63	\$1,127.50	\$1,409.38
00703011	157.78	5	Irrigated Pasture	\$6,863.43	\$9,151.24	\$11,439.05
00703018	37.98	8	Livestock	\$1,424.25	\$1,899.00	\$2,373.75
00703019	22.49	5	Irrigated Pasture	\$978.32	\$1,304.42	\$1,630.53
00703022	131.16	7	Row Crops	\$4,328.28	\$5,771.04	\$7,213.80
00703023	3.40	5	Irrigated Pasture	\$147.90	\$197.20	\$246.50
00703025	53.27	5	Irrigated Pasture	\$2,317.25	\$3,089.66	\$3,862.08

Appendix C - Roll

APN	ACRE	USE CATEGORY	Use Category Description	Total @ \$15	Total @ \$20	Total @ \$25
00703026	68.79	5	Irrigated Pasture	\$2,992.37	\$3,989.82	\$4,987.28
00703027	8.41	8	Livestock	\$315.38	\$420.50	\$525.63
00703028	13.43	1	Residential 5.0 Acres or Greater	\$503.63	\$671.50	\$839.38
00703029	13.40	1	Residential 5.0 Acres or Greater	\$502.50	\$670.00	\$837.50
00703031	62.69	5	Irrigated Pasture	\$2,727.02	\$3,636.02	\$4,545.03
00703033	37.56	7	Row Crops	\$1,239.48	\$1,652.64	\$2,065.80
00704001	19.10	8	Livestock	\$716.25	\$955.00	\$1,193.75
00704004	64.84	8	Livestock	\$2,431.50	\$3,242.00	\$4,052.50
00704007	157.00	3	Vineyard	\$4,710.00	\$6,280.00	\$7,850.00
00704008	29.64	7	Row Crops	\$978.12	\$1,304.16	\$1,630.20
00704009	19.57	3	Vineyard	\$587.10	\$782.80	\$978.50
00704010	41.59	4	Orchard	\$1,746.78	\$2,329.04	\$2,911.30
00704011	32.50	7	Row Crops	\$1,072.50	\$1,430.00	\$1,787.50
00704013	59.75	5	Irrigated Pasture	\$2,599.13	\$3,465.50	\$4,331.88
00704014	19.70	1	Residential 5.0 Acres or Greater	\$738.75	\$985.00	\$1,231.25
00704017	6.56	1	Residential 5.0 Acres or Greater	\$246.00	\$328.00	\$410.00
00704018	6.56	1	Residential 5.0 Acres or Greater	\$246.00	\$328.00	\$410.00
00704019	6.56	10	Vacant / No Water Use	\$0.00	\$0.00	\$0.00
00704020	10.39	7	Row Crops	\$342.87	\$457.16	\$571.45
00704022	62.53	5	Irrigated Pasture	\$2,720.06	\$3,626.74	\$4,533.43
00704023	10.00	10	Vacant / No Water Use	\$0.00	\$0.00	\$0.00
00704024	29.38	5	Irrigated Pasture	\$1,278.03	\$1,704.04	\$2,130.05
00704025	10.00	10	Vacant / No Water Use	\$0.00	\$0.00	\$0.00
00704026	8.97	1	Residential 5.0 Acres or Greater	\$336.38	\$448.50	\$560.63
00704027	10.55	1	Residential 5.0 Acres or Greater	\$395.63	\$527.50	\$659.38
00704032	14.37	8	Livestock	\$538.88	\$718.50	\$898.13
00705004	20.00	5	Irrigated Pasture	\$870.00	\$1,160.00	\$1,450.00
00705005	15.00	5	Irrigated Pasture	\$652.50	\$870.00	\$1,087.50
00705006	5.00	1	Residential 5.0 Acres or Greater	\$187.50	\$250.00	\$312.50
00705009	78.98	3	Vineyard	\$2,369.40	\$3,159.20	\$3,949.00
00705010	40.00	3	Vineyard	\$1,200.00	\$1,600.00	\$2,000.00
00705011	39.70	3	Vineyard	\$1,191.00	\$1,588.00	\$1,985.00
00705012	29.73	4	Orchard	\$1,248.66	\$1,664.88	\$2,081.10
00705013	24.00	7	Row Crops	\$792.00	\$1,056.00	\$1,320.00
00705019	5.70	3	Vineyard	\$171.00	\$228.00	\$285.00
00705021	5.56	1	Residential 5.0 Acres or Greater	\$208.50	\$278.00	\$347.50
00705032	6.60	1	Residential 5.0 Acres or Greater	\$247.50	\$330.00	\$412.50
00705033	24.25	4	Orchard	\$1,018.50	\$1,358.00	\$1,697.50
00705034	10.00	4	Orchard	\$420.00	\$560.00	\$700.00
00705036	19.10	3	Vineyard	\$573.00	\$764.00	\$955.00
00705037	19.70	3	Vineyard	\$591.00	\$788.00	\$985.00
00705038	10.03	4	Orchard	\$421.26	\$561.68	\$702.10
00705039	9.40	4	Orchard	\$394.80	\$526.40	\$658.00
00705040	27.43	3	Vineyard	\$822.90	\$1,097.20	\$1,371.50
00705042	9.70	1	Residential 5.0 Acres or Greater	\$363.75	\$485.00	\$606.25
00705044	17.02	3	Vineyard	\$510.60	\$680.80	\$851.00
00705046	95.21	8	Livestock	\$3,570.38	\$4,760.50	\$5,950.63
00705047	80.00	8	Livestock	\$3,000.00	\$4,000.00	\$5,000.00
00705048	7.90	4	Orchard	\$331.80	\$442.40	\$553.00
00705049	9.40	1	Residential 5.0 Acres or Greater	\$352.50	\$470.00	\$587.50
00707005	5.00	1	Residential 5.0 Acres or Greater	\$187.50	\$250.00	\$312.50
00707006	5.00	1	Residential 5.0 Acres or Greater	\$187.50	\$250.00	\$312.50
00707010	5.00	1	Residential 5.0 Acres or Greater	\$187.50	\$250.00	\$312.50
00707011	5.00	1	Residential 5.0 Acres or Greater	\$187.50	\$250.00	\$312.50
00707019	5.00	1	Residential 5.0 Acres or Greater	\$187.50	\$250.00	\$312.50
00707024	5.00	1	Residential 5.0 Acres or Greater	\$187.50	\$250.00	\$312.50
00707039	4.85	10	Vacant / No Water Use	\$0.00	\$0.00	\$0.00
00707041	14.83	3	Vineyard	\$444.90	\$593.20	\$741.50
00707043	6.68	8	Livestock	\$250.50	\$334.00	\$417.50
00707049	4.85	10	Vacant / No Water Use	\$0.00	\$0.00	\$0.00
00709004	23.00	5	Irrigated Pasture	\$1,000.50	\$1,334.00	\$1,667.50
00709006	100.00	7	Row Crops	\$3,300.00	\$4,400.00	\$5,500.00
00709007	19.60	7	Row Crops	\$646.80	\$862.40	\$1,078.00
00709008	39.14	7	Row Crops	\$1,291.62	\$1,722.16	\$2,152.70

Appendix C - Roll

APN	ACRE	USE CATEGORY	Use Category Description	Total @ \$15	Total @ \$20	Total @ \$25
00709013	51.40	5	Irrigated Pasture	\$2,235.90	\$2,981.20	\$3,726.50
00709015	144.59	8	Livestock	\$5,422.13	\$7,229.50	\$9,036.88
00709016	9.52	1	Residential 5.0 Acres or Greater	\$357.00	\$476.00	\$595.00
00709017	30.01	8	Livestock	\$1,125.38	\$1,500.50	\$1,875.63
00709018	10.00	1	Residential 5.0 Acres or Greater	\$375.00	\$500.00	\$625.00
00709019	73.36	8	Livestock	\$2,751.00	\$3,668.00	\$4,585.00
00709020	183.94	5	Irrigated Pasture	\$8,001.39	\$10,668.52	\$13,335.65
00710004	5.00	1	Residential 5.0 Acres or Greater	\$187.50	\$250.00	\$312.50
00710005	5.00	1	Residential 5.0 Acres or Greater	\$187.50	\$250.00	\$312.50
00710010	158.80	6	Dry Farm / Rangeland	\$0.00	\$0.00	\$0.00
00710013	5.00	1	Residential 5.0 Acres or Greater	\$187.50	\$250.00	\$312.50
00710014	9.59	1	Residential 5.0 Acres or Greater	\$359.63	\$479.50	\$599.38
00710015	5.00	1	Residential 5.0 Acres or Greater	\$187.50	\$250.00	\$312.50
00710019	15.71	1	Residential 5.0 Acres or Greater	\$589.13	\$785.50	\$981.88
00710021	18.93	4	Orchard	\$795.06	\$1,060.08	\$1,325.10
00710024	9.96	1	Residential 5.0 Acres or Greater	\$373.50	\$498.00	\$622.50
00710025	9.99	1	Residential 5.0 Acres or Greater	\$374.63	\$499.50	\$624.38
00710026	9.67	10	Vacant / No Water Use	\$0.00	\$0.00	\$0.00
00710027	9.67	1	Residential 5.0 Acres or Greater	\$362.63	\$483.50	\$604.38
00710028	9.52	1	Residential 5.0 Acres or Greater	\$357.00	\$476.00	\$595.00
00710029	9.53	1	Residential 5.0 Acres or Greater	\$357.38	\$476.50	\$595.63
00710031	10.00	5	Irrigated Pasture	\$435.00	\$580.00	\$725.00
00710032	10.28	1	Residential 5.0 Acres or Greater	\$385.50	\$514.00	\$642.50
00710033	10.13	1	Residential 5.0 Acres or Greater	\$379.88	\$506.50	\$633.13
00710034	37.28	3	Vineyard	\$1,118.40	\$1,491.20	\$1,864.00
00710035	40.26	3	Vineyard	\$1,207.80	\$1,610.40	\$2,013.00
00710036	40.31	3	Vineyard	\$1,209.30	\$1,612.40	\$2,015.50
00710037	40.31	4	Orchard	\$1,693.02	\$2,257.36	\$2,821.70
00711001	23.76	3	Vineyard	\$712.80	\$950.40	\$1,188.00
00711002	148.74	3	Vineyard	\$4,462.20	\$5,949.60	\$7,437.00
00711003	38.03	3	Vineyard	\$1,140.90	\$1,521.20	\$1,901.50
00711004	25.38	3	Vineyard	\$761.40	\$1,015.20	\$1,269.00
00711005	13.12	8	Livestock	\$492.00	\$656.00	\$820.00
00711006	28.00	3	Vineyard	\$840.00	\$1,120.00	\$1,400.00
00711007	131.89	3	Vineyard	\$3,956.70	\$5,275.60	\$6,594.50
00711008	134.23	7	Row Crops	\$4,429.59	\$5,906.12	\$7,382.65
00711010	117.22	7	Row Crops	\$3,868.26	\$5,157.68	\$6,447.10
00711011	17.03	7	Row Crops	\$561.99	\$749.32	\$936.65
00711012	5.05	1	Residential 5.0 Acres or Greater	\$189.38	\$252.50	\$315.63
00711013	9.81	1	Residential 5.0 Acres or Greater	\$367.88	\$490.50	\$613.13
00712006	16.57	1	Residential 5.0 Acres or Greater	\$621.38	\$828.50	\$1,035.63
00712007	10.00	1	Residential 5.0 Acres or Greater	\$375.00	\$500.00	\$625.00
00712010	40.22	1	Residential 5.0 Acres or Greater	\$1,508.25	\$2,011.00	\$2,513.75
00712011	39.43	4	Orchard	\$1,656.06	\$2,208.08	\$2,760.10
00712013	10.00	1	Residential 5.0 Acres or Greater	\$375.00	\$500.00	\$625.00
00712014	29.84	3	Vineyard	\$895.20	\$1,193.60	\$1,492.00
00712015	10.00	1	Residential 5.0 Acres or Greater	\$375.00	\$500.00	\$625.00
00712016	30.59	4	Orchard	\$1,284.78	\$1,713.04	\$2,141.30
00712017	38.90	6	Dry Farm / Rangeland	\$0.00	\$0.00	\$0.00
00712019	5.00	1	Residential 5.0 Acres or Greater	\$187.50	\$250.00	\$312.50
00712020	5.00	1	Residential 5.0 Acres or Greater	\$187.50	\$250.00	\$312.50
00712021	115.26	3	Vineyard	\$3,457.80	\$4,610.40	\$5,763.00
00712026	0.20	10	Vacant / No Water Use	\$0.00	\$0.00	\$0.00
00712027	58.45	4	Orchard	\$2,454.90	\$3,273.20	\$4,091.50
00712028	53.25	4	Orchard	\$2,236.50	\$2,982.00	\$3,727.50
00712029	90.44	4	Orchard	\$3,798.48	\$5,064.64	\$6,330.80
00713004	80.00	8	Livestock	\$3,000.00	\$4,000.00	\$5,000.00
00713006	1.51	11	Golf Course / Park	\$67.95	\$90.60	\$113.25
00713007	0.59	11	Golf Course / Park	\$26.55	\$35.40	\$44.25
00713008	90.22	3	Vineyard	\$2,706.60	\$3,608.80	\$4,511.00
00713011	0.16	10	Vacant / No Water Use	\$0.00	\$0.00	\$0.00
00713017	70.00	6	Dry Farm / Rangeland	\$0.00	\$0.00	\$0.00
00713018	14.30	5	Irrigated Pasture	\$622.05	\$829.40	\$1,036.75
00713019	4.85	5	Irrigated Pasture	\$210.98	\$281.30	\$351.63

Appendix C - Roll

APN	ACRE	USE CATEGORY	Use Category Description	Total @ \$15	Total @ \$20	Total @ \$25
00713020	9.87	8	Livestock	\$370.13	\$493.50	\$616.88
00713021	9.87	5	Irrigated Pasture	\$429.35	\$572.46	\$715.58
00713022	86.18	5	Irrigated Pasture	\$3,748.83	\$4,998.44	\$6,248.05
00713025	38.59	5	Irrigated Pasture	\$1,678.67	\$2,238.22	\$2,797.78
00713026	4.18	5	Irrigated Pasture	\$181.83	\$242.44	\$303.05
00713027	5.03	1	Residential 5.0 Acres or Greater	\$188.63	\$251.50	\$314.38
00713028	20.00	8	Livestock	\$750.00	\$1,000.00	\$1,250.00
00713029	10.00	7	Row Crops	\$330.00	\$440.00	\$550.00
00713030	10.00	7	Row Crops	\$330.00	\$440.00	\$550.00
00713031	40.00	7	Row Crops	\$1,320.00	\$1,760.00	\$2,200.00
00714004	10.00	7	Row Crops	\$330.00	\$440.00	\$550.00
00714007	15.00	3	Vineyard	\$450.00	\$600.00	\$750.00
00714015	20.25	3	Vineyard	\$607.50	\$810.00	\$1,012.50
00714016	10.00	1	Residential 5.0 Acres or Greater	\$375.00	\$500.00	\$625.00
00714017	10.00	1	Residential 5.0 Acres or Greater	\$375.00	\$500.00	\$625.00
00714018	9.85	5	Irrigated Pasture	\$428.48	\$571.30	\$714.13
00714020	9.85	1	Residential 5.0 Acres or Greater	\$369.38	\$492.50	\$615.63
00714021	9.85	1	Residential 5.0 Acres or Greater	\$369.38	\$492.50	\$615.63
00714024	9.62	3	Vineyard	\$288.60	\$384.80	\$481.00
00714025	9.62	3	Vineyard	\$288.60	\$384.80	\$481.00
00714026	9.85	6	Dry Farm / Rangeland	\$0.00	\$0.00	\$0.00
00714027	9.85	7	Row Crops	\$325.05	\$433.40	\$541.75
00714028	9.85	7	Row Crops	\$325.05	\$433.40	\$541.75
00714029	9.40	7	Row Crops	\$310.20	\$413.60	\$517.00
00714034	0.87	10	Vacant / No Water Use	\$0.00	\$0.00	\$0.00
00714036	15.50	7	Row Crops	\$511.50	\$682.00	\$852.50
00714037	22.08	8	Livestock	\$828.00	\$1,104.00	\$1,380.00
00714038	16.39	5	Irrigated Pasture	\$712.97	\$950.62	\$1,188.28
00714039	39.99	8	Livestock	\$1,499.63	\$1,999.50	\$2,499.38
00716002	5.00	1	Residential 5.0 Acres or Greater	\$187.50	\$250.00	\$312.50
00716003	5.00	1	Residential 5.0 Acres or Greater	\$187.50	\$250.00	\$312.50
00716005	9.27	1	Residential 5.0 Acres or Greater	\$347.63	\$463.50	\$579.38
00716006	0.27	9	Public Agency Property	\$8.10	\$10.80	\$13.50
00717002	5.01	1	Residential 5.0 Acres or Greater	\$187.88	\$250.50	\$313.13
00717005	5.30	1	Residential 5.0 Acres or Greater	\$198.75	\$265.00	\$331.25
00717006	10.00	6	Dry Farm / Rangeland	\$0.00	\$0.00	\$0.00
00717008	5.00	1	Residential 5.0 Acres or Greater	\$187.50	\$250.00	\$312.50
00717009	8.64	5	Irrigated Pasture	\$375.84	\$501.12	\$626.40
00717010	5.00	1	Residential 5.0 Acres or Greater	\$187.50	\$250.00	\$312.50
00717020	5.01	1	Residential 5.0 Acres or Greater	\$187.88	\$250.50	\$313.13
00717022	5.64	1	Residential 5.0 Acres or Greater	\$211.50	\$282.00	\$352.50
00717030	5.00	1	Residential 5.0 Acres or Greater	\$187.50	\$250.00	\$312.50
00717033	7.60	1	Residential 5.0 Acres or Greater	\$285.00	\$380.00	\$475.00
00717039	5.00	1	Residential 5.0 Acres or Greater	\$187.50	\$250.00	\$312.50
00717044	5.55	1	Residential 5.0 Acres or Greater	\$208.13	\$277.50	\$346.88
00718011	11.63	5	Irrigated Pasture	\$505.91	\$674.54	\$843.18
00718016	5.00	1	Residential 5.0 Acres or Greater	\$187.50	\$250.00	\$312.50
00718017	5.02	1	Residential 5.0 Acres or Greater	\$188.25	\$251.00	\$313.75
00718032	4.61	4	Orchard	\$193.62	\$258.16	\$322.70
00718033	4.79	4	Orchard	\$201.18	\$268.24	\$335.30
00718046	4.85	10	Vacant / No Water Use	\$0.00	\$0.00	\$0.00
00719003	99.20	3	Vineyard	\$2,976.00	\$3,968.00	\$4,960.00
00719004	3.70	10	Vacant / No Water Use	\$0.00	\$0.00	\$0.00
00719009	5.00	1	Residential 5.0 Acres or Greater	\$187.50	\$250.00	\$312.50
00719014	10.01	4	Orchard	\$420.42	\$560.56	\$700.70
00719016	199.33	4	Orchard	\$8,371.86	\$11,162.48	\$13,953.10
00719017	82.04	5	Irrigated Pasture	\$3,568.74	\$4,758.32	\$5,947.90
00719018	80.87	5	Irrigated Pasture	\$3,517.85	\$4,690.46	\$5,863.08
00719019	80.00	5	Irrigated Pasture	\$3,480.00	\$4,640.00	\$5,800.00
00720004	8.85	1	Residential 5.0 Acres or Greater	\$331.88	\$442.50	\$553.13
00720010	338.48	6	Dry Farm / Rangeland	\$0.00	\$0.00	\$0.00
00720011	9.80	1	Residential 5.0 Acres or Greater	\$367.50	\$490.00	\$612.50
00720012	5.00	7	Row Crops	\$165.00	\$220.00	\$275.00
00720015	5.00	10	Vacant / No Water Use	\$0.00	\$0.00	\$0.00

Appendix C - Roll

APN	ACRE	USE CATEGORY	Use Category Description	Total @ \$15	Total @ \$20	Total @ \$25
00720016	4.96	10	Vacant / No Water Use	\$0.00	\$0.00	\$0.00
00720017	5.04	10	Vacant / No Water Use	\$0.00	\$0.00	\$0.00
00720018	5.03	7	Row Crops	\$165.99	\$221.32	\$276.65
00720019	5.16	7	Row Crops	\$170.28	\$227.04	\$283.80
00720020	1.29	7	Row Crops	\$42.54	\$56.72	\$70.90
00720021	327.00	7	Row Crops	\$10,791.00	\$14,388.00	\$17,985.00
00721001	80.00	3	Vineyard	\$2,400.00	\$3,200.00	\$4,000.00
00721003	79.98	5	Irrigated Pasture	\$3,479.13	\$4,638.84	\$5,798.55
00722002	21.50	3	Vineyard	\$645.00	\$860.00	\$1,075.00
00722003	21.50	3	Vineyard	\$645.00	\$860.00	\$1,075.00
00722005	160.00	8	Livestock	\$6,000.00	\$8,000.00	\$10,000.00
00722010	126.58	5	Irrigated Pasture	\$5,506.23	\$7,341.64	\$9,177.05
00722014	40.83	3	Vineyard	\$1,224.90	\$1,633.20	\$2,041.50
00722018	74.44	8	Livestock	\$2,791.50	\$3,722.00	\$4,652.50
00723003	5.19	1	Residential 5.0 Acres or Greater	\$194.63	\$259.50	\$324.38
00723004	5.01	1	Residential 5.0 Acres or Greater	\$187.88	\$250.50	\$313.13
00723010	5.02	1	Residential 5.0 Acres or Greater	\$188.25	\$251.00	\$313.75
00723016	10.03	5	Irrigated Pasture	\$436.31	\$581.74	\$727.18
00723019	5.01	1	Residential 5.0 Acres or Greater	\$187.88	\$250.50	\$313.13
00723020	5.01	1	Residential 5.0 Acres or Greater	\$187.88	\$250.50	\$313.13
00723022	5.01	4	Orchard	\$210.42	\$280.56	\$350.70
00723023	5.01	1	Residential 5.0 Acres or Greater	\$187.88	\$250.50	\$313.13
00723024	5.01	1	Residential 5.0 Acres or Greater	\$187.88	\$250.50	\$313.13
00723025	5.02	1	Residential 5.0 Acres or Greater	\$188.25	\$251.00	\$313.75
00723026	5.02	1	Residential 5.0 Acres or Greater	\$188.25	\$251.00	\$313.75
00723028	5.03	1	Residential 5.0 Acres or Greater	\$188.63	\$251.50	\$314.38
00723029	5.03	1	Residential 5.0 Acres or Greater	\$188.63	\$251.50	\$314.38
00723035	5.40	1	Residential 5.0 Acres or Greater	\$202.50	\$270.00	\$337.50
00723036	5.34	1	Residential 5.0 Acres or Greater	\$200.25	\$267.00	\$333.75
00723038	5.17	6	Dry Farm / Rangeland	\$0.00	\$0.00	\$0.00
00723039	5.17	1	Residential 5.0 Acres or Greater	\$193.88	\$258.50	\$323.13
00723040	5.02	1	Residential 5.0 Acres or Greater	\$188.25	\$251.00	\$313.75
00723041	5.02	1	Residential 5.0 Acres or Greater	\$188.25	\$251.00	\$313.75
00723042	5.01	1	Residential 5.0 Acres or Greater	\$187.88	\$250.50	\$313.13
00723043	5.01	1	Residential 5.0 Acres or Greater	\$187.88	\$250.50	\$313.13
00723044	5.03	1	Residential 5.0 Acres or Greater	\$188.63	\$251.50	\$314.38
00723047	5.02	1	Residential 5.0 Acres or Greater	\$188.25	\$251.00	\$313.75
00723048	5.01	1	Residential 5.0 Acres or Greater	\$187.88	\$250.50	\$313.13
00723050	5.01	5	Irrigated Pasture	\$217.94	\$290.58	\$363.23
00723051	5.01	6	Dry Farm / Rangeland	\$0.00	\$0.00	\$0.00
00723052	5.16	5	Irrigated Pasture	\$224.46	\$299.28	\$374.10
00723053	5.16	5	Irrigated Pasture	\$224.46	\$299.28	\$374.10
00723054	5.05	5	Irrigated Pasture	\$219.68	\$292.90	\$366.13
00723055	4.96	5	Irrigated Pasture	\$215.76	\$287.68	\$359.60
00723056	5.00	5	Irrigated Pasture	\$217.50	\$290.00	\$362.50
00724008	5.00	1	Residential 5.0 Acres or Greater	\$187.50	\$250.00	\$312.50
00724017	5.03	6	Dry Farm / Rangeland	\$0.00	\$0.00	\$0.00
00724018	5.07	1	Residential 5.0 Acres or Greater	\$190.13	\$253.50	\$316.88
00724019	5.07	1	Residential 5.0 Acres or Greater	\$190.13	\$253.50	\$316.88
00724020	5.03	1	Residential 5.0 Acres or Greater	\$188.63	\$251.50	\$314.38
00724021	5.03	1	Residential 5.0 Acres or Greater	\$188.63	\$251.50	\$314.38
00724022	5.08	1	Residential 5.0 Acres or Greater	\$190.50	\$254.00	\$317.50
00724029	9.95	1	Residential 5.0 Acres or Greater	\$373.13	\$497.50	\$621.88
00724042	5.21	1	Residential 5.0 Acres or Greater	\$195.38	\$260.50	\$325.63
00724044	5.10	1	Residential 5.0 Acres or Greater	\$191.25	\$255.00	\$318.75
00724045	5.10	1	Residential 5.0 Acres or Greater	\$191.25	\$255.00	\$318.75
00724046	5.09	1	Residential 5.0 Acres or Greater	\$190.88	\$254.50	\$318.13
00724048	5.09	1	Residential 5.0 Acres or Greater	\$190.88	\$254.50	\$318.13
00724050	5.09	1	Residential 5.0 Acres or Greater	\$190.88	\$254.50	\$318.13
00724051	5.09	1	Residential 5.0 Acres or Greater	\$190.88	\$254.50	\$318.13
00725005	5.11	1	Residential 5.0 Acres or Greater	\$191.63	\$255.50	\$319.38
00725023	5.09	1	Residential 5.0 Acres or Greater	\$190.88	\$254.50	\$318.13
00725025	5.10	1	Residential 5.0 Acres or Greater	\$191.25	\$255.00	\$318.75
00725028	5.11	1	Residential 5.0 Acres or Greater	\$191.63	\$255.50	\$319.38

Appendix C - Roll

APN	ACRE	USE CATEGORY	Use Category Description	Total @ \$15	Total @ \$20	Total @ \$25
00725036	5.07	1	Residential 5.0 Acres or Greater	\$190.13	\$253.50	\$316.88
00725038	5.10	1	Residential 5.0 Acres or Greater	\$191.25	\$255.00	\$318.75
00725039	5.10	1	Residential 5.0 Acres or Greater	\$191.25	\$255.00	\$318.75
00725052	7.39	10	Vacant / No Water Use	\$0.00	\$0.00	\$0.00
00725055	5.13	1	Residential 5.0 Acres or Greater	\$192.38	\$256.50	\$320.63
00725056	5.14	1	Residential 5.0 Acres or Greater	\$192.75	\$257.00	\$321.25
00725073	5.07	1	Residential 5.0 Acres or Greater	\$190.13	\$253.50	\$316.88
00725076	5.10	1	Residential 5.0 Acres or Greater	\$191.25	\$255.00	\$318.75
00725079	5.12	10	Vacant / No Water Use	\$0.00	\$0.00	\$0.00
00725080	5.12	1	Residential 5.0 Acres or Greater	\$192.00	\$256.00	\$320.00
00726002	5.74	4	Orchard	\$241.08	\$321.44	\$401.80
00726006	5.00	1	Residential 5.0 Acres or Greater	\$187.50	\$250.00	\$312.50
00726014	10.30	1	Residential 5.0 Acres or Greater	\$386.25	\$515.00	\$643.75
00726017	5.13	1	Residential 5.0 Acres or Greater	\$192.38	\$256.50	\$320.63
00726021	5.11	1	Residential 5.0 Acres or Greater	\$191.63	\$255.50	\$319.38
00726022	5.11	1	Residential 5.0 Acres or Greater	\$191.63	\$255.50	\$319.38
00726027	5.17	1	Residential 5.0 Acres or Greater	\$193.88	\$258.50	\$323.13
00726029	5.05	1	Residential 5.0 Acres or Greater	\$189.38	\$252.50	\$315.63
00726030	5.05	1	Residential 5.0 Acres or Greater	\$189.38	\$252.50	\$315.63
00726049	4.92	10	Vacant / No Water Use	\$0.00	\$0.00	\$0.00
00727005	5.05	1	Residential 5.0 Acres or Greater	\$189.38	\$252.50	\$315.63
00727016	5.10	1	Residential 5.0 Acres or Greater	\$191.25	\$255.00	\$318.75
00727019	4.65	10	Vacant / No Water Use	\$0.00	\$0.00	\$0.00
00727023	5.05	1	Residential 5.0 Acres or Greater	\$189.38	\$252.50	\$315.63
00727036	5.05	1	Residential 5.0 Acres or Greater	\$189.38	\$252.50	\$315.63
00727038	5.05	1	Residential 5.0 Acres or Greater	\$189.38	\$252.50	\$315.63
00727041	5.07	1	Residential 5.0 Acres or Greater	\$190.13	\$253.50	\$316.88
00727042	5.04	1	Residential 5.0 Acres or Greater	\$189.00	\$252.00	\$315.00
00727043	5.04	1	Residential 5.0 Acres or Greater	\$189.00	\$252.00	\$315.00
00727044	4.90	10	Vacant / No Water Use	\$0.00	\$0.00	\$0.00
00727046	4.63	10	Vacant / No Water Use	\$0.00	\$0.00	\$0.00
00727047	4.92	10	Vacant / No Water Use	\$0.00	\$0.00	\$0.00
00728003	8.34	1	Residential 5.0 Acres or Greater	\$312.75	\$417.00	\$521.25
00728004	8.24	1	Residential 5.0 Acres or Greater	\$309.00	\$412.00	\$515.00
00728011	38.79	5	Irrigated Pasture	\$1,687.37	\$2,249.82	\$2,812.28
00728014	15.00	1	Residential 5.0 Acres or Greater	\$562.50	\$750.00	\$937.50
00728017	39.70	3	Vineyard	\$1,191.00	\$1,588.00	\$1,985.00
00728018	19.54	5	Irrigated Pasture	\$849.99	\$1,133.32	\$1,416.65
00728019	8.53	1	Residential 5.0 Acres or Greater	\$319.88	\$426.50	\$533.13
00728020	6.90	1	Residential 5.0 Acres or Greater	\$258.75	\$345.00	\$431.25
00728021	6.90	1	Residential 5.0 Acres or Greater	\$258.75	\$345.00	\$431.25
00728023	39.70	5	Irrigated Pasture	\$1,726.95	\$2,302.60	\$2,878.25
00728024	5.01	1	Residential 5.0 Acres or Greater	\$187.88	\$250.50	\$313.13
00728025	5.01	1	Residential 5.0 Acres or Greater	\$187.88	\$250.50	\$313.13
00728027	5.01	1	Residential 5.0 Acres or Greater	\$187.88	\$250.50	\$313.13
00728029	34.54	5	Irrigated Pasture	\$1,502.49	\$2,003.32	\$2,504.15
00728032	58.69	3	Vineyard	\$1,760.70	\$2,347.60	\$2,934.50
00728033	10.00	1	Residential 5.0 Acres or Greater	\$375.00	\$500.00	\$625.00
00728035	26.60	5	Irrigated Pasture	\$1,157.10	\$1,542.80	\$1,928.50
00728037	5.00	10	Vacant / No Water Use	\$0.00	\$0.00	\$0.00
00728038	5.00	10	Vacant / No Water Use	\$0.00	\$0.00	\$0.00
00728039	4.55	10	Vacant / No Water Use	\$0.00	\$0.00	\$0.00
00728041	35.19	8	Livestock	\$1,319.63	\$1,759.50	\$2,199.38
00728042	4.85	10	Vacant / No Water Use	\$0.00	\$0.00	\$0.00
00728043	4.85	10	Vacant / No Water Use	\$0.00	\$0.00	\$0.00
00728044	4.85	10	Vacant / No Water Use	\$0.00	\$0.00	\$0.00
00728045	4.31	10	Vacant / No Water Use	\$0.00	\$0.00	\$0.00
00728048	5.04	10	Vacant / No Water Use	\$0.00	\$0.00	\$0.00
00728049	5.05	10	Vacant / No Water Use	\$0.00	\$0.00	\$0.00
00728050	5.08	10	Vacant / No Water Use	\$0.00	\$0.00	\$0.00
00728053	25.07	8	Livestock	\$940.13	\$1,253.50	\$1,566.88
00729001	40.13	4	Orchard	\$1,685.46	\$2,247.28	\$2,809.10
00729002	9.84	4	Orchard	\$413.28	\$551.04	\$688.80
00729003	9.84	4	Orchard	\$413.28	\$551.04	\$688.80

Appendix C - Roll

APN	ACRE	USE CATEGORY	Use Category Description	Total @ \$15	Total @ \$20	Total @ \$25
00729004	9.40	4	Orchard	\$394.80	\$526.40	\$658.00
00729005	9.70	4	Orchard	\$407.40	\$543.20	\$679.00
00729007	9.97	1	Residential 5.0 Acres or Greater	\$373.88	\$498.50	\$623.13
00729008	9.84	3	Vineyard	\$295.20	\$393.60	\$492.00
00729009	9.84	1	Residential 5.0 Acres or Greater	\$369.00	\$492.00	\$615.00
00729010	9.84	1	Residential 5.0 Acres or Greater	\$369.00	\$492.00	\$615.00
00729011	9.84	1	Residential 5.0 Acres or Greater	\$369.00	\$492.00	\$615.00
00729013	9.40	1	Residential 5.0 Acres or Greater	\$352.50	\$470.00	\$587.50
00729014	5.14	1	Residential 5.0 Acres or Greater	\$192.75	\$257.00	\$321.25
00729015	5.10	1	Residential 5.0 Acres or Greater	\$191.25	\$255.00	\$318.75
00729016	4.98	10	Vacant / No Water Use	\$0.00	\$0.00	\$0.00
00730001	9.40	5	Irrigated Pasture	\$408.90	\$545.20	\$681.50
00730005	19.32	5	Irrigated Pasture	\$840.42	\$1,120.56	\$1,400.70
00730007	9.84	1	Residential 5.0 Acres or Greater	\$369.00	\$492.00	\$615.00
00730009	7.31	1	Residential 5.0 Acres or Greater	\$274.13	\$365.50	\$456.88
00730010	7.31	1	Residential 5.0 Acres or Greater	\$274.13	\$365.50	\$456.88
00730019	4.81	10	Vacant / No Water Use	\$0.00	\$0.00	\$0.00
00730035	4.83	10	Vacant / No Water Use	\$0.00	\$0.00	\$0.00
00730036	4.99	10	Vacant / No Water Use	\$0.00	\$0.00	\$0.00
00730037	4.97	10	Vacant / No Water Use	\$0.00	\$0.00	\$0.00
00730038	4.48	10	Vacant / No Water Use	\$0.00	\$0.00	\$0.00
00731002	9.84	7	Row Crops	\$324.72	\$432.96	\$541.20
00731003	9.84	7	Row Crops	\$324.72	\$432.96	\$541.20
00731004	9.70	7	Row Crops	\$320.10	\$426.80	\$533.50
00731006	5.00	1	Residential 5.0 Acres or Greater	\$187.50	\$250.00	\$312.50
00731007	19.70	7	Row Crops	\$650.10	\$866.80	\$1,083.50
00731013	5.00	1	Residential 5.0 Acres or Greater	\$187.50	\$250.00	\$312.50
00731015	5.00	1	Residential 5.0 Acres or Greater	\$187.50	\$250.00	\$312.50
00731021	19.57	3	Vineyard	\$587.10	\$782.80	\$978.50
00731023	13.84	5	Irrigated Pasture	\$602.04	\$802.72	\$1,003.40
00731026	4.99	10	Vacant / No Water Use	\$0.00	\$0.00	\$0.00
00731028	4.84	6	Dry Farm / Rangeland	\$0.00	\$0.00	\$0.00
00731029	5.00	1	Residential 5.0 Acres or Greater	\$187.50	\$250.00	\$312.50
00731030	5.00	6	Dry Farm / Rangeland	\$0.00	\$0.00	\$0.00
00731031	4.83	6	Dry Farm / Rangeland	\$0.00	\$0.00	\$0.00
00731032	3.16	9	Public Agency Property	\$94.80	\$126.40	\$158.00
00731033	2.02	9	Public Agency Property	\$60.60	\$80.80	\$101.00
00732002	5.26	1	Residential 5.0 Acres or Greater	\$197.25	\$263.00	\$328.75
00732003	5.26	1	Residential 5.0 Acres or Greater	\$197.25	\$263.00	\$328.75
00732008	5.13	1	Residential 5.0 Acres or Greater	\$192.38	\$256.50	\$320.63
00732009	9.60	1	Residential 5.0 Acres or Greater	\$360.00	\$480.00	\$600.00
00732010	5.13	1	Residential 5.0 Acres or Greater	\$192.38	\$256.50	\$320.63
00732013	5.02	1	Residential 5.0 Acres or Greater	\$188.25	\$251.00	\$313.75
00732014	5.00	1	Residential 5.0 Acres or Greater	\$187.50	\$250.00	\$312.50
00732015	8.93	1	Residential 5.0 Acres or Greater	\$334.88	\$446.50	\$558.13
00732016	5.07	1	Residential 5.0 Acres or Greater	\$190.13	\$253.50	\$316.88
00732018	9.85	1	Residential 5.0 Acres or Greater	\$369.38	\$492.50	\$615.63
00732026	5.00	1	Residential 5.0 Acres or Greater	\$187.50	\$250.00	\$312.50
00732029	4.79	10	Vacant / No Water Use	\$0.00	\$0.00	\$0.00
00732030	5.40	1	Residential 5.0 Acres or Greater	\$202.50	\$270.00	\$337.50
00732031	5.13	1	Residential 5.0 Acres or Greater	\$192.38	\$256.50	\$320.63
00732033	4.97	10	Vacant / No Water Use	\$0.00	\$0.00	\$0.00
00732034	8.44	1	Residential 5.0 Acres or Greater	\$316.50	\$422.00	\$527.50
00732035	5.00	10	Vacant / No Water Use	\$0.00	\$0.00	\$0.00
00733006	5.28	1	Residential 5.0 Acres or Greater	\$198.00	\$264.00	\$330.00
00734001	18.26	8	Livestock	\$684.75	\$913.00	\$1,141.25
00734006	5.00	1	Residential 5.0 Acres or Greater	\$187.50	\$250.00	\$312.50
00734007	5.00	1	Residential 5.0 Acres or Greater	\$187.50	\$250.00	\$312.50
00734011	5.00	1	Residential 5.0 Acres or Greater	\$187.50	\$250.00	\$312.50
00735001	9.87	1	Residential 5.0 Acres or Greater	\$370.13	\$493.50	\$616.88
00735002	86.85	2	Commercial	\$2,605.50	\$3,474.00	\$4,342.50
00735003	29.61	4	Orchard	\$1,243.62	\$1,658.16	\$2,072.70
00735007	7.01	1	Residential 5.0 Acres or Greater	\$262.88	\$350.50	\$438.13
00735008	5.14	1	Residential 5.0 Acres or Greater	\$192.75	\$257.00	\$321.25

Appendix C - Roll

APN	ACRE	USE CATEGORY	Use Category Description	Total @ \$15	Total @ \$20	Total @ \$25
00735009	5.00	1	Residential 5.0 Acres or Greater	\$187.50	\$250.00	\$312.50
00735011	5.03	1	Residential 5.0 Acres or Greater	\$188.63	\$251.50	\$314.38
00735012	6.13	1	Residential 5.0 Acres or Greater	\$229.88	\$306.50	\$383.13
00736001	14.69	5	Irrigated Pasture	\$639.02	\$852.02	\$1,065.03
00736002	5.00	1	Residential 5.0 Acres or Greater	\$187.50	\$250.00	\$312.50
00736005	5.00	1	Residential 5.0 Acres or Greater	\$187.50	\$250.00	\$312.50
00736007	5.00	1	Residential 5.0 Acres or Greater	\$187.50	\$250.00	\$312.50
00736008	5.00	1	Residential 5.0 Acres or Greater	\$187.50	\$250.00	\$312.50
00736009	5.00	1	Residential 5.0 Acres or Greater	\$187.50	\$250.00	\$312.50
00736012	9.40	3	Vineyard	\$282.00	\$376.00	\$470.00
00736013	9.40	3	Vineyard	\$282.00	\$376.00	\$470.00
00736014	20.00	3	Vineyard	\$600.00	\$800.00	\$1,000.00
00736015	20.00	3	Vineyard	\$600.00	\$800.00	\$1,000.00
00736016	20.00	3	Vineyard	\$600.00	\$800.00	\$1,000.00
00736017	5.00	1	Residential 5.0 Acres or Greater	\$187.50	\$250.00	\$312.50
00736018	5.00	1	Residential 5.0 Acres or Greater	\$187.50	\$250.00	\$312.50
00737001	5.00	1	Residential 5.0 Acres or Greater	\$187.50	\$250.00	\$312.50
00737002	5.00	1	Residential 5.0 Acres or Greater	\$187.50	\$250.00	\$312.50
00737003	5.00	1	Residential 5.0 Acres or Greater	\$187.50	\$250.00	\$312.50
00737005	5.00	1	Residential 5.0 Acres or Greater	\$187.50	\$250.00	\$312.50
00737006	6.10	1	Residential 5.0 Acres or Greater	\$228.75	\$305.00	\$381.25
00737008	5.10	1	Residential 5.0 Acres or Greater	\$191.25	\$255.00	\$318.75
00737010	6.60	1	Residential 5.0 Acres or Greater	\$247.50	\$330.00	\$412.50
00737012	7.39	3	Vineyard	\$221.70	\$295.60	\$369.50
00737013	4.64	3	Vineyard	\$139.20	\$185.60	\$232.00
00737017	5.00	1	Residential 5.0 Acres or Greater	\$187.50	\$250.00	\$312.50
00737018	5.00	1	Residential 5.0 Acres or Greater	\$187.50	\$250.00	\$312.50
00737020	5.06	1	Residential 5.0 Acres or Greater	\$189.75	\$253.00	\$316.25
00737021	5.06	10	Vacant / No Water Use	\$0.00	\$0.00	\$0.00
00737022	5.06	1	Residential 5.0 Acres or Greater	\$189.75	\$253.00	\$316.25
00737023	5.06	1	Residential 5.0 Acres or Greater	\$189.75	\$253.00	\$316.25
00737024	5.00	1	Residential 5.0 Acres or Greater	\$187.50	\$250.00	\$312.50
00737025	8.13	1	Residential 5.0 Acres or Greater	\$304.88	\$406.50	\$508.13
00738002	5.00	1	Residential 5.0 Acres or Greater	\$187.50	\$250.00	\$312.50
00738003	5.00	1	Residential 5.0 Acres or Greater	\$187.50	\$250.00	\$312.50
00738004	5.00	1	Residential 5.0 Acres or Greater	\$187.50	\$250.00	\$312.50
00738005	8.11	1	Residential 5.0 Acres or Greater	\$304.13	\$405.50	\$506.88
00738006	5.60	1	Residential 5.0 Acres or Greater	\$210.00	\$280.00	\$350.00
00738007	5.60	1	Residential 5.0 Acres or Greater	\$210.00	\$280.00	\$350.00
00738010	13.68	4	Orchard	\$574.56	\$766.08	\$957.60
00738012	9.65	1	Residential 5.0 Acres or Greater	\$361.88	\$482.50	\$603.13
00738013	11.12	1	Residential 5.0 Acres or Greater	\$417.00	\$556.00	\$695.00
00738018	14.81	4	Orchard	\$622.02	\$829.36	\$1,036.70
00738019	9.52	1	Residential 5.0 Acres or Greater	\$357.00	\$476.00	\$595.00
00738020	9.93	10	Vacant / No Water Use	\$0.00	\$0.00	\$0.00
00738021	4.27	10	Vacant / No Water Use	\$0.00	\$0.00	\$0.00
00738022	4.81	10	Vacant / No Water Use	\$0.00	\$0.00	\$0.00
00738023	4.81	10	Vacant / No Water Use	\$0.00	\$0.00	\$0.00
00738024	4.81	10	Vacant / No Water Use	\$0.00	\$0.00	\$0.00
00738025	4.81	10	Vacant / No Water Use	\$0.00	\$0.00	\$0.00
00738026	4.81	10	Vacant / No Water Use	\$0.00	\$0.00	\$0.00
00738028	4.99	4	Orchard	\$209.58	\$279.44	\$349.30
00738029	4.99	10	Vacant / No Water Use	\$0.00	\$0.00	\$0.00
00739002	4.76	10	Vacant / No Water Use	\$0.00	\$0.00	\$0.00
00739003	4.45	10	Vacant / No Water Use	\$0.00	\$0.00	\$0.00
00739005	4.75	10	Vacant / No Water Use	\$0.00	\$0.00	\$0.00
00740002	14.53	8	Livestock	\$544.88	\$726.50	\$908.13
00740003	9.79	8	Livestock	\$367.13	\$489.50	\$611.88
00740004	19.03	3	Vineyard	\$570.90	\$761.20	\$951.50
00740005	9.86	3	Vineyard	\$295.80	\$394.40	\$493.00
00740006	9.88	10	Vacant / No Water Use	\$0.00	\$0.00	\$0.00
00740007	9.89	10	Vacant / No Water Use	\$0.00	\$0.00	\$0.00
00740008	5.41	1	Residential 5.0 Acres or Greater	\$202.88	\$270.50	\$338.13
00740009	5.62	1	Residential 5.0 Acres or Greater	\$210.75	\$281.00	\$351.25

Appendix C - Roll

APN	ACRE	USE CATEGORY	Use Category Description	Total @ \$15	Total @ \$20	Total @ \$25
00740010	7.75	1	Residential 5.0 Acres or Greater	\$290.63	\$387.50	\$484.38
00740011	19.92	5	Irrigated Pasture	\$866.52	\$1,155.36	\$1,444.20
00740012	14.64	5	Irrigated Pasture	\$636.84	\$849.12	\$1,061.40
00740013	9.78	5	Irrigated Pasture	\$425.43	\$567.24	\$709.05
00740014	4.89	10	Vacant / No Water Use	\$0.00	\$0.00	\$0.00
00740015	9.18	7	Row Crops	\$302.94	\$403.92	\$504.90
00740019	35.11	4	Orchard	\$1,474.62	\$1,966.16	\$2,457.70
00740020	14.90	1	Residential 5.0 Acres or Greater	\$558.75	\$745.00	\$931.25
00740021	5.00	10	Vacant / No Water Use	\$0.00	\$0.00	\$0.00
00740022	52.09	3	Vineyard	\$1,562.70	\$2,083.60	\$2,604.50
00740025	5.00	1	Residential 5.0 Acres or Greater	\$187.50	\$250.00	\$312.50
00740027	5.05	1	Residential 5.0 Acres or Greater	\$189.38	\$252.50	\$315.63
00740028	5.00	1	Residential 5.0 Acres or Greater	\$187.50	\$250.00	\$312.50
00740031	6.10	1	Residential 5.0 Acres or Greater	\$228.75	\$305.00	\$381.25
00740033	5.35	1	Residential 5.0 Acres or Greater	\$200.63	\$267.50	\$334.38
00740034	5.12	1	Residential 5.0 Acres or Greater	\$192.00	\$256.00	\$320.00
00740035	5.02	1	Residential 5.0 Acres or Greater	\$188.25	\$251.00	\$313.75
00740036	5.02	1	Residential 5.0 Acres or Greater	\$188.25	\$251.00	\$313.75
00740037	5.01	1	Residential 5.0 Acres or Greater	\$187.88	\$250.50	\$313.13
00740038	5.09	1	Residential 5.0 Acres or Greater	\$190.88	\$254.50	\$318.13
00740040	5.00	1	Residential 5.0 Acres or Greater	\$187.50	\$250.00	\$312.50
00740041	5.06	1	Residential 5.0 Acres or Greater	\$189.75	\$253.00	\$316.25
00740042	5.04	1	Residential 5.0 Acres or Greater	\$189.00	\$252.00	\$315.00
00740045	5.11	1	Residential 5.0 Acres or Greater	\$191.63	\$255.50	\$319.38
00740046	5.17	1	Residential 5.0 Acres or Greater	\$193.88	\$258.50	\$323.13
00740048	80.00	3	Vineyard	\$2,400.00	\$3,200.00	\$4,000.00
00740049	20.00	5	Irrigated Pasture	\$870.00	\$1,160.00	\$1,450.00
00740054	5.03	1	Residential 5.0 Acres or Greater	\$188.63	\$251.50	\$314.38
00740056	5.03	10	Vacant / No Water Use	\$0.00	\$0.00	\$0.00
00740057	39.94	3	Vineyard	\$1,198.20	\$1,597.60	\$1,997.00
00740058	4.58	10	Vacant / No Water Use	\$0.00	\$0.00	\$0.00
00740060	4.41	10	Vacant / No Water Use	\$0.00	\$0.00	\$0.00
00740061	4.07	10	Vacant / No Water Use	\$0.00	\$0.00	\$0.00
00740062	5.00	10	Vacant / No Water Use	\$0.00	\$0.00	\$0.00
00740063	5.05	1	Residential 5.0 Acres or Greater	\$189.38	\$252.50	\$315.63
00740064	17.16	3	Vineyard	\$514.80	\$686.40	\$858.00
00740065	100.00	4	Orchard	\$4,200.00	\$5,600.00	\$7,000.00
00740066	4.58	3	Vineyard	\$137.40	\$183.20	\$229.00
00740067	4.55	3	Vineyard	\$136.50	\$182.00	\$227.50
00740068	5.03	3	Vineyard	\$150.90	\$201.20	\$251.50
00740069	5.00	3	Vineyard	\$150.00	\$200.00	\$250.00
00903007	25.11	3	Vineyard	\$753.30	\$1,004.40	\$1,255.50
00903009	76.88	3	Vineyard	\$2,306.40	\$3,075.20	\$3,844.00
00903011	38.83	3	Vineyard	\$1,164.90	\$1,553.20	\$1,941.50
00903012	58.47	3	Vineyard	\$1,754.10	\$2,338.80	\$2,923.50
00903014	91.75	3	Vineyard	\$2,752.50	\$3,670.00	\$4,587.50
00903016	10.52	4	Orchard	\$441.84	\$589.12	\$736.40
00903017	146.94	3	Vineyard	\$4,408.20	\$5,877.60	\$7,347.00
00903018	80.68	3	Vineyard	\$2,420.40	\$3,227.20	\$4,034.00
00904001	144.00	3	Vineyard	\$4,320.00	\$5,760.00	\$7,200.00
00904002	200.00	3	Vineyard	\$6,000.00	\$8,000.00	\$10,000.00
00904003	40.00	3	Vineyard	\$1,200.00	\$1,600.00	\$2,000.00
00904006	77.52	6	Dry Farm / Rangeland	\$0.00	\$0.00	\$0.00
00904007	133.89	3	Vineyard	\$4,016.70	\$5,355.60	\$6,694.50
00904008	10.10	6	Dry Farm / Rangeland	\$0.00	\$0.00	\$0.00
00905002	160.87	6	Dry Farm / Rangeland	\$0.00	\$0.00	\$0.00
00905007	78.57	3	Vineyard	\$2,357.10	\$3,142.80	\$3,928.50
00905010	76.95	6	Dry Farm / Rangeland	\$0.00	\$0.00	\$0.00
00905011	80.00	6	Dry Farm / Rangeland	\$0.00	\$0.00	\$0.00
00905017	10.00	3	Vineyard	\$300.00	\$400.00	\$500.00
00905018	10.00	3	Vineyard	\$300.00	\$400.00	\$500.00
00905019	10.00	3	Vineyard	\$300.00	\$400.00	\$500.00
00905020	9.55	3	Vineyard	\$286.50	\$382.00	\$477.50
00905021	121.55	3	Vineyard	\$3,646.50	\$4,862.00	\$6,077.50

Appendix C - Roll

APN	ACRE	USE CATEGORY	Use Category Description	Total @ \$15	Total @ \$20	Total @ \$25
00905022	79.80	3	Vineyard	\$2,394.00	\$3,192.00	\$3,990.00
00906004	120.00	6	Dry Farm / Rangeland	\$0.00	\$0.00	\$0.00
00906006	75.29	5	Irrigated Pasture	\$3,275.12	\$4,366.82	\$5,458.53
00908004	127.09	3	Vineyard	\$3,812.70	\$5,083.60	\$6,354.50
00908005	186.90	3	Vineyard	\$5,607.00	\$7,476.00	\$9,345.00
00908006	82.00	3	Vineyard	\$2,460.00	\$3,280.00	\$4,100.00
00908007	30.73	3	Vineyard	\$921.90	\$1,229.20	\$1,536.50
00908008	45.24	3	Vineyard	\$1,357.20	\$1,809.60	\$2,262.00
00908009	6.40	3	Vineyard	\$192.00	\$256.00	\$320.00
00909009	124.13	6	Dry Farm / Rangeland	\$0.00	\$0.00	\$0.00
00909010	57.27	3	Vineyard	\$1,718.10	\$2,290.80	\$2,863.50
00909011	57.76	3	Vineyard	\$1,732.80	\$2,310.40	\$2,888.00
00909012	203.38	4	Orchard	\$8,541.96	\$11,389.28	\$14,236.60
00910001	318.18	3	Vineyard	\$9,545.40	\$12,727.20	\$15,909.00
00910003	79.98	3	Vineyard	\$2,399.40	\$3,199.20	\$3,999.00
00910004	79.95	3	Vineyard	\$2,398.50	\$3,198.00	\$3,997.50
00910005	78.21	3	Vineyard	\$2,346.30	\$3,128.40	\$3,910.50
00910006	79.98	3	Vineyard	\$2,399.40	\$3,199.20	\$3,999.00
00911002	19.26	1	Residential 5.0 Acres or Greater	\$722.25	\$963.00	\$1,203.75
00911005	39.70	6	Dry Farm / Rangeland	\$0.00	\$0.00	\$0.00
00911006	9.69	1	Residential 5.0 Acres or Greater	\$363.38	\$484.50	\$605.63
00911007	29.32	6	Dry Farm / Rangeland	\$0.00	\$0.00	\$0.00
00911010	7.73	3	Vineyard	\$231.90	\$309.20	\$386.50
00911011	7.73	1	Residential 5.0 Acres or Greater	\$289.88	\$386.50	\$483.13
00911013	20.06	1	Residential 5.0 Acres or Greater	\$752.25	\$1,003.00	\$1,253.75
00911017	24.87	6	Dry Farm / Rangeland	\$0.00	\$0.00	\$0.00
00911020	5.10	1	Residential 5.0 Acres or Greater	\$191.25	\$255.00	\$318.75
00911021	5.08	1	Residential 5.0 Acres or Greater	\$190.50	\$254.00	\$317.50
00911022	13.57	6	Dry Farm / Rangeland	\$0.00	\$0.00	\$0.00
00911024	25.68	5	Irrigated Pasture	\$1,117.08	\$1,489.44	\$1,861.80
00911025	20.03	1	Residential 5.0 Acres or Greater	\$751.13	\$1,001.50	\$1,251.88
00911026	20.03	10	Vacant / No Water Use	\$0.00	\$0.00	\$0.00
00911027	14.88	1	Residential 5.0 Acres or Greater	\$558.00	\$744.00	\$930.00
00911028	5.40	1	Residential 5.0 Acres or Greater	\$202.50	\$270.00	\$337.50
00911029	79.97	6	Dry Farm / Rangeland	\$0.00	\$0.00	\$0.00
00911030	79.97	6	Dry Farm / Rangeland	\$0.00	\$0.00	\$0.00
00911031	79.54	3	Vineyard	\$2,386.20	\$3,181.60	\$3,977.00
00911032	79.33	6	Dry Farm / Rangeland	\$0.00	\$0.00	\$0.00
00911033	5.00	1	Residential 5.0 Acres or Greater	\$187.50	\$250.00	\$312.50
00911034	34.55	6	Dry Farm / Rangeland	\$0.00	\$0.00	\$0.00
00912006	80.10	6	Dry Farm / Rangeland	\$0.00	\$0.00	\$0.00
00912007	481.33	3	Vineyard	\$14,439.90	\$19,253.20	\$24,066.50
00912008	239.86	6	Dry Farm / Rangeland	\$0.00	\$0.00	\$0.00
00913002	89.79	3	Vineyard	\$2,693.70	\$3,591.60	\$4,489.50
00913003	9.22	3	Vineyard	\$276.60	\$368.80	\$461.00
00914008	474.38	3	Vineyard	\$14,231.40	\$18,975.20	\$23,719.00
00914010	86.82	3	Vineyard	\$2,604.60	\$3,472.80	\$4,341.00
00914011	1.53	4	Orchard	\$64.26	\$85.68	\$107.10
00915001	146.39	4	Orchard	\$6,148.38	\$8,197.84	\$10,247.30
00916002	320.00	6	Dry Farm / Rangeland	\$0.00	\$0.00	\$0.00
00916009	268.20	6	Dry Farm / Rangeland	\$0.00	\$0.00	\$0.00
00916010	97.45	3	Vineyard	\$2,923.50	\$3,898.00	\$4,872.50
00917006	254.61	3	Vineyard	\$7,638.30	\$10,184.40	\$12,730.50
00917007	205.00	6	Dry Farm / Rangeland	\$0.00	\$0.00	\$0.00
00917008	131.66	3	Vineyard	\$3,949.80	\$5,266.40	\$6,583.00
00917009	80.20	3	Vineyard	\$2,406.00	\$3,208.00	\$4,010.00
00917010	86.60	3	Vineyard	\$2,598.00	\$3,464.00	\$4,330.00
00917011	13.17	3	Vineyard	\$395.10	\$526.80	\$658.50
00917012	151.86	3	Vineyard	\$4,555.80	\$6,074.40	\$7,593.00
00918006	80.00	6	Dry Farm / Rangeland	\$0.00	\$0.00	\$0.00
00918009	5.00	1	Residential 5.0 Acres or Greater	\$187.50	\$250.00	\$312.50
00918010	80.25	6	Dry Farm / Rangeland	\$0.00	\$0.00	\$0.00
00918011	72.36	4	Orchard	\$3,039.12	\$4,052.16	\$5,065.20
00918012	82.19	6	Dry Farm / Rangeland	\$0.00	\$0.00	\$0.00

Appendix C - Roll

APN	ACRE	USE CATEGORY	Use Category Description	Total @ \$15	Total @ \$20	Total @ \$25
00918013	81.98	6	Dry Farm / Rangeland	\$0.00	\$0.00	\$0.00
00919004	38.91	8	Livestock	\$1,459.13	\$1,945.50	\$2,431.88
00919008	19.83	8	Livestock	\$743.63	\$991.50	\$1,239.38
00919014	16.65	1	Residential 5.0 Acres or Greater	\$624.38	\$832.50	\$1,040.63
00919016	19.72	6	Dry Farm / Rangeland	\$0.00	\$0.00	\$0.00
00919017	19.72	6	Dry Farm / Rangeland	\$0.00	\$0.00	\$0.00
00919018	19.56	1	Residential 5.0 Acres or Greater	\$733.50	\$978.00	\$1,222.50
00919019	19.56	1	Residential 5.0 Acres or Greater	\$733.50	\$978.00	\$1,222.50
00919020	60.73	8	Livestock	\$2,277.38	\$3,036.50	\$3,795.63
00919021	21.14	1	Residential 5.0 Acres or Greater	\$792.75	\$1,057.00	\$1,321.25
00919022	25.13	6	Dry Farm / Rangeland	\$0.00	\$0.00	\$0.00
00919023	19.69	6	Dry Farm / Rangeland	\$0.00	\$0.00	\$0.00
00919024	34.53	10	Vacant / No Water Use	\$0.00	\$0.00	\$0.00
00919025	1.48	6	Dry Farm / Rangeland	\$0.00	\$0.00	\$0.00
00919026	80.00	4	Orchard	\$3,360.00	\$4,480.00	\$5,600.00
00919027	80.00	6	Dry Farm / Rangeland	\$0.00	\$0.00	\$0.00
00919028	80.00	6	Dry Farm / Rangeland	\$0.00	\$0.00	\$0.00
00919029	80.00	6	Dry Farm / Rangeland	\$0.00	\$0.00	\$0.00
00920003	117.05	6	Dry Farm / Rangeland	\$0.00	\$0.00	\$0.00
00920004	507.50	6	Dry Farm / Rangeland	\$0.00	\$0.00	\$0.00
00921001	640.00	6	Dry Farm / Rangeland	\$0.00	\$0.00	\$0.00
00922002	320.00	6	Dry Farm / Rangeland	\$0.00	\$0.00	\$0.00
00922003	320.00	6	Dry Farm / Rangeland	\$0.00	\$0.00	\$0.00
00923001	583.42	6	Dry Farm / Rangeland	\$0.00	\$0.00	\$0.00
00923002	11.00	6	Dry Farm / Rangeland	\$0.00	\$0.00	\$0.00
00924001	423.18	6	Dry Farm / Rangeland	\$0.00	\$0.00	\$0.00
00924002	68.00	6	Dry Farm / Rangeland	\$0.00	\$0.00	\$0.00
00924003	217.14	6	Dry Farm / Rangeland	\$0.00	\$0.00	\$0.00
00924004	180.00	6	Dry Farm / Rangeland	\$0.00	\$0.00	\$0.00
00924005	40.00	6	Dry Farm / Rangeland	\$0.00	\$0.00	\$0.00
00925002	11.47	6	Dry Farm / Rangeland	\$0.00	\$0.00	\$0.00
00925004	50.00	6	Dry Farm / Rangeland	\$0.00	\$0.00	\$0.00
00925005	793.09	6	Dry Farm / Rangeland	\$0.00	\$0.00	\$0.00
00925006	51.23	6	Dry Farm / Rangeland	\$0.00	\$0.00	\$0.00
00925007	41.37	6	Dry Farm / Rangeland	\$0.00	\$0.00	\$0.00
00925008	15.75	6	Dry Farm / Rangeland	\$0.00	\$0.00	\$0.00
00926004	20.76	6	Dry Farm / Rangeland	\$0.00	\$0.00	\$0.00
00926005	42.98	6	Dry Farm / Rangeland	\$0.00	\$0.00	\$0.00
00926006	220.36	6	Dry Farm / Rangeland	\$0.00	\$0.00	\$0.00
00927003	252.67	6	Dry Farm / Rangeland	\$0.00	\$0.00	\$0.00
00928007	2.36	6	Dry Farm / Rangeland	\$0.00	\$0.00	\$0.00
00928008	22.42	6	Dry Farm / Rangeland	\$0.00	\$0.00	\$0.00
00928009	10.13	6	Dry Farm / Rangeland	\$0.00	\$0.00	\$0.00
00930001	80.72	6	Dry Farm / Rangeland	\$0.00	\$0.00	\$0.00
00930002	80.84	6	Dry Farm / Rangeland	\$0.00	\$0.00	\$0.00
00930003	80.46	6	Dry Farm / Rangeland	\$0.00	\$0.00	\$0.00
00930004	81.13	6	Dry Farm / Rangeland	\$0.00	\$0.00	\$0.00
00930005	86.41	6	Dry Farm / Rangeland	\$0.00	\$0.00	\$0.00
00930006	80.81	6	Dry Farm / Rangeland	\$0.00	\$0.00	\$0.00
00930007	84.10	6	Dry Farm / Rangeland	\$0.00	\$0.00	\$0.00
00930008	106.60	6	Dry Farm / Rangeland	\$0.00	\$0.00	\$0.00
00930009	84.01	6	Dry Farm / Rangeland	\$0.00	\$0.00	\$0.00
00930010	82.74	6	Dry Farm / Rangeland	\$0.00	\$0.00	\$0.00
00930011	80.91	6	Dry Farm / Rangeland	\$0.00	\$0.00	\$0.00
00930013	86.66	6	Dry Farm / Rangeland	\$0.00	\$0.00	\$0.00
00930014	84.93	6	Dry Farm / Rangeland	\$0.00	\$0.00	\$0.00
00930015	7.36	6	Dry Farm / Rangeland	\$0.00	\$0.00	\$0.00
00930016	73.48	6	Dry Farm / Rangeland	\$0.00	\$0.00	\$0.00
00930017	31.47	6	Dry Farm / Rangeland	\$0.00	\$0.00	\$0.00
00930018	48.99	6	Dry Farm / Rangeland	\$0.00	\$0.00	\$0.00
00930019	70.02	6	Dry Farm / Rangeland	\$0.00	\$0.00	\$0.00
00930020	11.11	6	Dry Farm / Rangeland	\$0.00	\$0.00	\$0.00
00931001	81.29	6	Dry Farm / Rangeland	\$0.00	\$0.00	\$0.00
00931002	85.94	6	Dry Farm / Rangeland	\$0.00	\$0.00	\$0.00

Appendix C - Roll

APN	ACRE	USE CATEGORY	Use Category Description	Total @ \$15	Total @ \$20	Total @ \$25
00931003	80.97	3	Vineyard	\$2,429.10	\$3,238.80	\$4,048.50
00931005	86.25	6	Dry Farm / Rangeland	\$0.00	\$0.00	\$0.00
00931006	87.26	6	Dry Farm / Rangeland	\$0.00	\$0.00	\$0.00
00931008	82.75	6	Dry Farm / Rangeland	\$0.00	\$0.00	\$0.00
00931010	85.46	6	Dry Farm / Rangeland	\$0.00	\$0.00	\$0.00
00931011	81.14	5	Irrigated Pasture	\$3,529.59	\$4,706.12	\$5,882.65
00931012	72.91	6	Dry Farm / Rangeland	\$0.00	\$0.00	\$0.00
00931013	13.03	6	Dry Farm / Rangeland	\$0.00	\$0.00	\$0.00
00932001	131.70	7	Row Crops	\$4,346.10	\$5,794.80	\$7,243.50
00932002	195.90	7	Row Crops	\$6,464.70	\$8,619.60	\$10,774.50
00932003	80.40	7	Row Crops	\$2,653.20	\$3,537.60	\$4,422.00
00932004	81.20	5	Irrigated Pasture	\$3,532.20	\$4,709.60	\$5,887.00
00932005	81.20	5	Irrigated Pasture	\$3,532.20	\$4,709.60	\$5,887.00
00932006	106.70	6	Dry Farm / Rangeland	\$0.00	\$0.00	\$0.00
00932007	85.00	6	Dry Farm / Rangeland	\$0.00	\$0.00	\$0.00
00932008	109.30	7	Row Crops	\$3,606.90	\$4,809.20	\$6,011.50
00932009	81.00	3	Vineyard	\$2,430.00	\$3,240.00	\$4,050.00
00932010	80.90	6	Dry Farm / Rangeland	\$0.00	\$0.00	\$0.00
00932011	124.00	6	Dry Farm / Rangeland	\$0.00	\$0.00	\$0.00
00932012	143.50	6	Dry Farm / Rangeland	\$0.00	\$0.00	\$0.00
00932013	87.30	4	Orchard	\$3,666.60	\$4,888.80	\$6,111.00
00932014	81.00	6	Dry Farm / Rangeland	\$0.00	\$0.00	\$0.00
00932015	82.40	6	Dry Farm / Rangeland	\$0.00	\$0.00	\$0.00
00932016	15.48	3	Vineyard	\$464.40	\$619.20	\$774.00
01301001	2.53	9	Public Agency Property	\$0.00	\$0.00	\$0.00
01301002	2.29	9	Public Agency Property	\$0.00	\$0.00	\$0.00
01301003	20.41	9	Public Agency Property	\$0.00	\$0.00	\$0.00
01301004	19.34	9	Public Agency Property	\$0.00	\$0.00	\$0.00
01301005	8.26	9	Public Agency Property	\$0.00	\$0.00	\$0.00
01308003	31.24	3	Vineyard	\$937.20	\$1,249.60	\$1,562.00
01308043	49.76	3	Vineyard	\$1,492.80	\$1,990.40	\$2,488.00
01308045	30.16	3	Vineyard	\$904.80	\$1,206.40	\$1,508.00
01309019	8.49	9	Public Agency Property	\$254.70	\$339.60	\$424.50
01309020	0.81	10	Vacant / No Water Use	\$0.00	\$0.00	\$0.00
01309021	36.25	3	Vineyard	\$1,087.50	\$1,450.00	\$1,812.50
01309022	3.83	9	Public Agency Property	\$114.90	\$153.20	\$191.50
01309032	8.72	3	Vineyard	\$261.60	\$348.80	\$436.00
01309033	29.57	3	Vineyard	\$887.10	\$1,182.80	\$1,478.50
01309037	11.31	3	Vineyard	\$339.30	\$452.40	\$565.50
01310001	0.01	10	Vacant / No Water Use	\$0.00	\$0.00	\$0.00
01310010	1.52	9	Public Agency Property	\$45.60	\$60.80	\$76.00
01310011	0.09	2	Commercial	\$2.70	\$3.60	\$4.50
01311024	0.14	9	Public Agency Property	\$4.20	\$5.60	\$7.00
01311025	0.25	10	Vacant / No Water Use	\$0.00	\$0.00	\$0.00
01312002	20.75	3	Vineyard	\$622.50	\$830.00	\$1,037.50
01312005	10.00	3	Vineyard	\$300.00	\$400.00	\$500.00
01312006	19.87	4	Orchard	\$834.54	\$1,112.72	\$1,390.90
01312007	9.88	4	Orchard	\$414.96	\$553.28	\$691.60
01312008	20.36	3	Vineyard	\$610.80	\$814.40	\$1,018.00
01312009	40.25	3	Vineyard	\$1,207.50	\$1,610.00	\$2,012.50
01312010	19.39	3	Vineyard	\$581.70	\$775.60	\$969.50
01312011	38.47	4	Orchard	\$1,615.74	\$2,154.32	\$2,692.90
01312013	8.60	10	Vacant / No Water Use	\$0.00	\$0.00	\$0.00
01312015	6.39	3	Vineyard	\$191.70	\$255.60	\$319.50
01312016	6.64	3	Vineyard	\$199.20	\$265.60	\$332.00
01312017	5.21	3	Vineyard	\$156.30	\$208.40	\$260.50
01312029	10.00	11	Golf Course / Park	\$450.00	\$600.00	\$750.00
01312030	10.00	4	Orchard	\$420.00	\$560.00	\$700.00
01312031	20.00	4	Orchard	\$840.00	\$1,120.00	\$1,400.00
01312035	4.50	11	Golf Course / Park	\$202.50	\$270.00	\$337.50
01312036	57.00	11	Golf Course / Park	\$2,565.00	\$3,420.00	\$4,275.00
01312037	20.78	3	Vineyard	\$623.40	\$831.20	\$1,039.00
01312038	25.53	3	Vineyard	\$765.90	\$1,021.20	\$1,276.50
01312043	3.57	4	Orchard	\$149.94	\$199.92	\$249.90

Appendix C - Roll

APN	ACRE	USE CATEGORY	Use Category Description	Total @ \$15	Total @ \$20	Total @ \$25
01312046	24.41	11	Golf Course / Park	\$1,098.45	\$1,464.60	\$1,830.75
01312052	14.76	4	Orchard	\$619.92	\$826.56	\$1,033.20
01312053	11.71	3	Vineyard	\$351.30	\$468.40	\$585.50
01312055	23.82	11	Golf Course / Park	\$1,071.90	\$1,429.20	\$1,786.50
01312056	36.43	11	Golf Course / Park	\$1,639.35	\$2,185.80	\$2,732.25
01312057	1.70	2	Commercial	\$51.00	\$68.00	\$85.00
01312058	2.50	2	Commercial	\$75.00	\$100.00	\$125.00
01312059	0.53	11	Golf Course / Park	\$23.85	\$31.80	\$39.75
01312060	19.70	3	Vineyard	\$591.00	\$788.00	\$985.00
01312061	15.82	3	Vineyard	\$474.60	\$632.80	\$791.00
01312062	2.48	10	Vacant / No Water Use	\$0.00	\$0.00	\$0.00
01312064	0.45	10	Vacant / No Water Use	\$0.00	\$0.00	\$0.00
01312065	13.12	1	Residential 5.0 Acres or Greater	\$492.00	\$656.00	\$820.00
01313001	14.20	4	Orchard	\$596.40	\$795.20	\$994.00
01313003	24.78	3	Vineyard	\$743.40	\$991.20	\$1,239.00
01313004	21.13	3	Vineyard	\$633.90	\$845.20	\$1,056.50
01313005	10.83	3	Vineyard	\$432.90	\$433.20	\$541.50
01313006	5.00	1	Residential 5.0 Acres or Greater	\$187.50	\$250.00	\$312.50
01313007	6.01	3	Vineyard	\$180.30	\$240.40	\$300.50
01313011	10.00	3	Vineyard	\$300.00	\$400.00	\$500.00
01313012	9.62	1	Residential 5.0 Acres or Greater	\$360.75	\$481.00	\$601.25
01313018	20.00	4	Orchard	\$840.00	\$1,120.00	\$1,400.00
01313019	10.00	3	Vineyard	\$300.00	\$400.00	\$500.00
01313021	10.08	1	Residential 5.0 Acres or Greater	\$378.00	\$504.00	\$630.00
01313022	1.71	10	Vacant / No Water Use	\$0.00	\$0.00	\$0.00
01313024	10.00	3	Vineyard	\$300.00	\$400.00	\$500.00
01313027	1.84	2	Commercial	\$55.20	\$73.60	\$92.00
01313028	18.16	10	Vacant / No Water Use	\$0.00	\$0.00	\$0.00
01313029	2.00	3	Vineyard	\$60.00	\$80.00	\$100.00
01313030	42.00	3	Vineyard	\$1,260.00	\$1,680.00	\$2,100.00
01314002	19.39	3	Vineyard	\$581.70	\$775.60	\$969.50
01314005	80.00	3	Vineyard	\$2,400.00	\$3,200.00	\$4,000.00
01314006	40.00	3	Vineyard	\$1,200.00	\$1,600.00	\$2,000.00
01314014	22.51	3	Vineyard	\$675.30	\$900.40	\$1,125.50
01314015	7.49	4	Orchard	\$314.58	\$419.44	\$524.30
01314016	10.00	3	Vineyard	\$300.00	\$400.00	\$500.00
01314018	19.62	3	Vineyard	\$588.60	\$784.80	\$981.00
01314019	9.52	3	Vineyard	\$285.60	\$380.80	\$476.00
01314020	9.82	1	Residential 5.0 Acres or Greater	\$368.25	\$491.00	\$613.75
01314021	15.00	3	Vineyard	\$450.00	\$600.00	\$750.00
01314022	15.00	6	Dry Farm / Rangeland	\$0.00	\$0.00	\$0.00
01314023	25.01	3	Vineyard	\$750.30	\$1,000.40	\$1,250.50
01314025	0.60	10	Vacant / No Water Use	\$0.00	\$0.00	\$0.00
01314029	5.00	1	Residential 5.0 Acres or Greater	\$187.50	\$250.00	\$312.50
01314036	22.83	3	Vineyard	\$684.90	\$913.20	\$1,141.50
01314040	9.87	3	Vineyard	\$296.10	\$394.80	\$493.50
01314042	14.92	3	Vineyard	\$447.60	\$596.80	\$746.00
01314045	19.30	3	Vineyard	\$579.00	\$772.00	\$965.00
01314046	36.70	2	Commercial	\$1,101.00	\$1,468.00	\$1,835.00
01314047	9.32	3	Vineyard	\$279.60	\$372.80	\$466.00
01314049	119.85	3	Vineyard	\$3,595.50	\$4,794.00	\$5,992.50
01314050	17.80	3	Vineyard	\$534.00	\$712.00	\$890.00
01314052	18.52	3	Vineyard	\$555.60	\$740.80	\$926.00
01315002	77.89	3	Vineyard	\$2,336.70	\$3,115.60	\$3,894.50
01315003	53.48	3	Vineyard	\$1,604.40	\$2,139.20	\$2,674.00
01315012	14.35	3	Vineyard	\$430.50	\$574.00	\$717.50
01315014	19.97	3	Vineyard	\$599.10	\$798.80	\$998.50
01315016	10.00	3	Vineyard	\$300.00	\$400.00	\$500.00
01315017	10.00	3	Vineyard	\$300.00	\$400.00	\$500.00
01315019	9.99	3	Vineyard	\$299.70	\$399.60	\$499.50
01315020	10.00	3	Vineyard	\$300.00	\$400.00	\$500.00
01315022	4.14	3	Vineyard	\$124.20	\$165.60	\$207.00
01315024	10.00	3	Vineyard	\$300.00	\$400.00	\$500.00
01315025	10.00	3	Vineyard	\$300.00	\$400.00	\$500.00

Appendix C - Roll

APN	ACRE	USE CATEGORY	Use Category Description	Total @ \$15	Total @ \$20	Total @ \$25
01315026	39.99	3	Vineyard	\$1,199.70	\$1,599.60	\$1,999.50
01315027	20.00	3	Vineyard	\$600.00	\$800.00	\$1,000.00
01315028	20.00	3	Vineyard	\$600.00	\$800.00	\$1,000.00
01315029	39.10	3	Vineyard	\$1,173.00	\$1,564.00	\$1,955.00
01315031	9.69	2	Commercial	\$290.70	\$387.60	\$484.50
01315033	10.08	3	Vineyard	\$302.40	\$403.20	\$504.00
01315035	39.45	3	Vineyard	\$1,183.50	\$1,578.00	\$1,972.50
01315042	19.47	3	Vineyard	\$584.10	\$778.80	\$973.50
01315044	17.31	3	Vineyard	\$519.30	\$692.40	\$865.50
01315046	16.75	4	Orchard	\$703.50	\$938.00	\$1,172.50
01315047	0.20	9	Public Agency Property	\$6.00	\$8.00	\$10.00
01315048	15.66	3	Vineyard	\$469.80	\$626.40	\$783.00
01315049	10.54	3	Vineyard	\$316.20	\$421.60	\$527.00
01315051	6.11	10	Vacant / No Water Use	\$0.00	\$0.00	\$0.00
01315052	1.19	10	Vacant / No Water Use	\$0.00	\$0.00	\$0.00
01315053	0.48	10	Vacant / No Water Use	\$0.00	\$0.00	\$0.00
01315054	5.00	3	Vineyard	\$150.00	\$200.00	\$250.00
01315055	5.00	3	Vineyard	\$150.00	\$200.00	\$250.00
01315056	5.00	3	Vineyard	\$150.00	\$200.00	\$250.00
01315058	19.44	3	Vineyard	\$583.20	\$777.60	\$972.00
01315059	20.00	3	Vineyard	\$600.00	\$800.00	\$1,000.00
01315060	38.57	3	Vineyard	\$1,157.10	\$1,542.80	\$1,928.50
01316008	0.09	2	Commercial	\$2.70	\$3.60	\$4.50
01317006	0.07	2	Commercial	\$2.10	\$2.80	\$3.50
01317009	0.07	10	Vacant / No Water Use	\$0.00	\$0.00	\$0.00
01317026	0.69	10	Vacant / No Water Use	\$0.00	\$0.00	\$0.00
01318002	18.72	3	Vineyard	\$561.60	\$748.80	\$936.00
01318003	11.00	7	Row Crops	\$363.00	\$484.00	\$605.00
01318006	0.08	10	Vacant / No Water Use	\$0.00	\$0.00	\$0.00
01318015	20.00	3	Vineyard	\$600.00	\$800.00	\$1,000.00
01318016	24.05	3	Vineyard	\$721.50	\$962.00	\$1,202.50
01318017	13.12	7	Row Crops	\$432.96	\$577.28	\$721.60
01318020	53.52	4	Orchard	\$2,247.84	\$2,997.12	\$3,746.40
01318022	39.93	3	Vineyard	\$1,197.90	\$1,597.20	\$1,996.50
01318031	26.20	3	Vineyard	\$786.00	\$1,048.00	\$1,310.00
01318044	18.00	3	Vineyard	\$540.00	\$720.00	\$900.00
01318048	17.31	3	Vineyard	\$519.30	\$692.40	\$865.50
01318054	20.01	3	Vineyard	\$600.30	\$800.40	\$1,000.50
01318055	20.01	3	Vineyard	\$600.30	\$800.40	\$1,000.50
01318056	26.10	3	Vineyard	\$783.00	\$1,044.00	\$1,305.00
01318057	26.15	3	Vineyard	\$784.50	\$1,046.00	\$1,307.50
01318058	24.79	3	Vineyard	\$743.70	\$991.60	\$1,239.50
01318060	29.53	3	Vineyard	\$885.90	\$1,181.20	\$1,476.50
01318062	20.00	3	Vineyard	\$600.00	\$800.00	\$1,000.00
01318063	20.00	3	Vineyard	\$600.00	\$800.00	\$1,000.00
01318064	21.38	3	Vineyard	\$641.40	\$855.20	\$1,069.00
01318065	20.00	3	Vineyard	\$600.00	\$800.00	\$1,000.00
01318066	20.00	3	Vineyard	\$600.00	\$800.00	\$1,000.00
01318067	20.00	3	Vineyard	\$600.00	\$800.00	\$1,000.00
01318068	20.00	3	Vineyard	\$600.00	\$800.00	\$1,000.00
01318069	20.00	3	Vineyard	\$600.00	\$800.00	\$1,000.00
01318070	20.00	3	Vineyard	\$600.00	\$800.00	\$1,000.00
01318071	19.82	3	Vineyard	\$594.60	\$792.80	\$991.00
01319002	29.37	3	Vineyard	\$881.10	\$1,174.80	\$1,468.50
01319003	9.76	3	Vineyard	\$292.80	\$390.40	\$488.00
01319004	11.32	3	Vineyard	\$339.60	\$452.80	\$566.00
01319005	3.59	10	Vacant / No Water Use	\$0.00	\$0.00	\$0.00
01319008	17.24	3	Vineyard	\$517.20	\$689.60	\$862.00
01319011	14.34	3	Vineyard	\$430.20	\$573.60	\$717.00
01319012	21.08	7	Row Crops	\$695.64	\$927.52	\$1,159.40
01319013	14.56	3	Vineyard	\$436.80	\$582.40	\$728.00
01319014	14.85	3	Vineyard	\$445.50	\$594.00	\$742.50
01319018	0.66	10	Vacant / No Water Use	\$0.00	\$0.00	\$0.00
01319020	29.39	3	Vineyard	\$881.70	\$1,175.60	\$1,469.50

Appendix C - Roll

APN	ACRE	USE CATEGORY	Use Category Description	Total @ \$15	Total @ \$20	Total @ \$25
01319021	11.64	3	Vineyard	\$349.20	\$465.60	\$582.00
01319022	12.40	3	Vineyard	\$372.00	\$496.00	\$620.00
01319023	0.60	9	Public Agency Property	\$0.00	\$0.00	\$0.00
01319026	95.97	7	Row Crops	\$3,167.01	\$4,222.68	\$5,278.35
01319030	18.06	3	Vineyard	\$541.80	\$722.40	\$903.00
01319031	75.93	3	Vineyard	\$2,277.90	\$3,037.20	\$3,796.50
01319032	76.90	3	Vineyard	\$2,307.00	\$3,076.00	\$3,845.00
01319033	59.09	3	Vineyard	\$1,772.70	\$2,363.60	\$2,954.50
01319034	37.07	3	Vineyard	\$1,112.10	\$1,482.80	\$1,853.50
01319035	1.50	10	Vacant / No Water Use	\$0.00	\$0.00	\$0.00
01320005	0.10	10	Vacant / No Water Use	\$0.00	\$0.00	\$0.00
01320006	0.12	2	Commercial	\$3.60	\$4.80	\$6.00
01320019	0.14	10	Vacant / No Water Use	\$0.00	\$0.00	\$0.00
01320032	0.15	2	Commercial	\$4.50	\$6.00	\$7.50
01320044	0.23	9	Public Agency Property	\$6.90	\$9.20	\$11.50
01320045	8.68	1	Residential 5.0 Acres or Greater	\$325.50	\$434.00	\$542.50
01320047	0.03	10	Vacant / No Water Use	\$0.00	\$0.00	\$0.00
01320048	0.35	10	Vacant / No Water Use	\$0.00	\$0.00	\$0.00
01321003	7.76	1	Residential 5.0 Acres or Greater	\$291.00	\$388.00	\$485.00
01321007	15.50	3	Vineyard	\$465.00	\$620.00	\$775.00
01321012	19.29	3	Vineyard	\$578.70	\$771.60	\$964.50
01321017	9.92	1	Residential 5.0 Acres or Greater	\$372.00	\$496.00	\$620.00
01321019	23.22	3	Vineyard	\$696.60	\$928.80	\$1,161.00
01321020	22.61	3	Vineyard	\$678.30	\$904.40	\$1,130.50
01321021	0.55	2	Commercial	\$16.50	\$22.00	\$27.50
01321022	27.79	3	Vineyard	\$833.70	\$1,111.60	\$1,389.50
01321026	2.52	2	Commercial	\$75.60	\$100.80	\$126.00
01321027	35.00	3	Vineyard	\$1,050.00	\$1,400.00	\$1,750.00
01321028	15.00	7	Row Crops	\$495.00	\$660.00	\$825.00
01321029	9.73	2	Commercial	\$291.90	\$389.20	\$486.50
01321030	47.62	3	Vineyard	\$1,428.60	\$1,904.80	\$2,381.00
01321031	14.74	4	Orchard	\$619.08	\$825.44	\$1,031.80
01321032	15.67	3	Vineyard	\$470.10	\$626.80	\$783.50
01321033	10.00	3	Vineyard	\$300.00	\$400.00	\$500.00
01321034	27.48	3	Vineyard	\$824.40	\$1,099.20	\$1,374.00
01321035	13.70	3	Vineyard	\$411.00	\$548.00	\$685.00
01321036	13.70	3	Vineyard	\$411.00	\$548.00	\$685.00
01321037	13.70	3	Vineyard	\$411.00	\$548.00	\$685.00
01321038	81.83	4	Orchard	\$3,436.86	\$4,582.48	\$5,728.10
01321039	8.16	4	Orchard	\$342.72	\$456.96	\$571.20
01321040	8.44	3	Vineyard	\$253.20	\$337.60	\$422.00
01321046	0.56	3	Vineyard	\$16.80	\$22.40	\$28.00
01321049	15.10	3	Vineyard	\$453.00	\$604.00	\$755.00
01321051	7.55	2	Commercial	\$226.50	\$302.00	\$377.50
01321052	9.71	3	Vineyard	\$291.30	\$388.40	\$485.50
01321053	9.72	3	Vineyard	\$291.60	\$388.80	\$486.00
01321056	10.00	3	Vineyard	\$300.00	\$400.00	\$500.00
01321057	10.00	3	Vineyard	\$300.00	\$400.00	\$500.00
01321058	56.43	3	Vineyard	\$1,692.90	\$2,257.20	\$2,821.50
01322001	50.00	3	Vineyard	\$1,500.00	\$2,000.00	\$2,500.00
01322004	19.89	10	Vacant / No Water Use	\$0.00	\$0.00	\$0.00
01322010	11.22	4	Orchard	\$471.24	\$628.32	\$785.40
01322013	14.04	3	Vineyard	\$421.20	\$561.60	\$702.00
01322020	19.00	7	Row Crops	\$627.00	\$836.00	\$1,045.00
01322021	17.73	3	Vineyard	\$531.90	\$709.20	\$886.50
01322022	18.78	3	Vineyard	\$563.40	\$751.20	\$939.00
01322023	6.69	1	Residential 5.0 Acres or Greater	\$250.88	\$334.50	\$418.13
01322024	18.30	10	Vacant / No Water Use	\$0.00	\$0.00	\$0.00
01322026	6.65	1	Residential 5.0 Acres or Greater	\$249.38	\$332.50	\$415.63
01322030	14.00	3	Vineyard	\$420.00	\$560.00	\$700.00
01322031	20.00	3	Vineyard	\$600.00	\$800.00	\$1,000.00
01322032	3.37	10	Vacant / No Water Use	\$0.00	\$0.00	\$0.00
01322033	3.88	2	Commercial	\$116.40	\$155.20	\$194.00
01322034	0.73	10	Vacant / No Water Use	\$0.00	\$0.00	\$0.00

Appendix C - Roll

APN	ACRE	USE CATEGORY	Use Category Description	Total @ \$15	Total @ \$20	Total @ \$25
01322035	32.63	2	Commercial	\$978.90	\$1,305.20	\$1,631.50
01322037	13.94	3	Vineyard	\$418.20	\$557.60	\$697.00
01322039	0.06	10	Vacant / No Water Use	\$0.00	\$0.00	\$0.00
01322045	12.72	10	Vacant / No Water Use	\$0.00	\$0.00	\$0.00
01322046	4.60	10	Vacant / No Water Use	\$0.00	\$0.00	\$0.00
01322048	1.52	2	Commercial	\$45.60	\$60.80	\$76.00
01322049	8.34	1	Residential 5.0 Acres or Greater	\$312.75	\$417.00	\$521.25
01322050	8.32	1	Residential 5.0 Acres or Greater	\$312.00	\$416.00	\$520.00
01322053	10.01	1	Residential 5.0 Acres or Greater	\$375.38	\$500.50	\$625.63
01322057	5.84	2	Commercial	\$175.20	\$233.60	\$292.00
01322058	16.05	7	Row Crops	\$529.65	\$706.20	\$882.75
01322059	0.01	10	Vacant / No Water Use	\$0.00	\$0.00	\$0.00
01322060	5.25	1	Residential 5.0 Acres or Greater	\$196.88	\$262.50	\$328.13
01322064	21.73	2	Commercial	\$651.90	\$869.20	\$1,086.50
01322065	7.25	2	Commercial	\$217.50	\$290.00	\$362.50
01322066	14.54	3	Vineyard	\$436.20	\$581.60	\$727.00
01322067	5.00	10	Vacant / No Water Use	\$0.00	\$0.00	\$0.00
01323008	32.60	4	Orchard	\$1,369.20	\$1,825.60	\$2,282.00
01323012	19.98	3	Vineyard	\$599.40	\$799.20	\$999.00
01323014	101.07	9	Public Agency Property	\$3,032.10	\$4,042.80	\$5,053.50
01323025	0.56	3	Vineyard	\$16.80	\$22.40	\$28.00
01323026	0.60	3	Vineyard	\$18.00	\$24.00	\$30.00
01323029	20.11	1	Residential 5.0 Acres or Greater	\$754.13	\$1,005.50	\$1,256.88
01323030	6.79	2	Commercial	\$203.70	\$271.60	\$339.50
01323031	6.57	1	Residential 5.0 Acres or Greater	\$246.38	\$328.50	\$410.63
01323037	26.26	3	Vineyard	\$787.80	\$1,050.40	\$1,313.00
01323038	20.47	3	Vineyard	\$614.10	\$818.80	\$1,023.50
01323039	20.37	3	Vineyard	\$611.10	\$814.80	\$1,018.50
01323040	2.73	3	Vineyard	\$81.90	\$109.20	\$136.50
01323042	2.00	3	Vineyard	\$60.00	\$80.00	\$100.00
01323043	1.65	3	Vineyard	\$49.50	\$66.00	\$82.50
01323044	71.22	3	Vineyard	\$2,136.60	\$2,848.80	\$3,561.00
01324015	0.48	10	Vacant / No Water Use	\$0.00	\$0.00	\$0.00
01325023	0.07	9	Public Agency Property	\$2.10	\$2.80	\$3.50
01325024	0.08	9	Public Agency Property	\$2.40	\$3.20	\$4.00
01327007	0.69	9	Public Agency Property	\$20.70	\$27.60	\$34.50
01502002	20.00	3	Vineyard	\$600.00	\$800.00	\$1,000.00
01502003	7.73	7	Row Crops	\$255.09	\$340.12	\$425.15
01521050	4.65	10	Vacant / No Water Use	\$0.00	\$0.00	\$0.00
01521051	14.93	9	Public Agency Property	\$447.90	\$597.20	\$746.50
01521060	13.74	9	Public Agency Property	\$412.20	\$549.60	\$687.00
01701001	5.97	9	Public Agency Property	\$0.00	\$0.00	\$0.00
01701002	6.67	9	Public Agency Property	\$0.00	\$0.00	\$0.00
01701003	0.27	9	Public Agency Property	\$0.00	\$0.00	\$0.00
01701004	6.16	9	Public Agency Property	\$0.00	\$0.00	\$0.00
01702022	23.54	3	Vineyard	\$706.20	\$941.60	\$1,177.00
01702023	0.19	10	Vacant / No Water Use	\$0.00	\$0.00	\$0.00
01702024	0.36	2	Commercial	\$10.80	\$14.40	\$18.00
01702026	0.37	2	Commercial	\$11.10	\$14.80	\$18.50
01703024	0.25	10	Vacant / No Water Use	\$0.00	\$0.00	\$0.00
01703051	0.04	10	Vacant / No Water Use	\$0.00	\$0.00	\$0.00
01703053	0.33	2	Commercial	\$9.90	\$13.20	\$16.50
01703063	0.27	2	Commercial	\$8.10	\$10.80	\$13.50
01704003	0.67	10	Vacant / No Water Use	\$0.00	\$0.00	\$0.00
01704009	40.00	4	Orchard	\$1,680.00	\$2,240.00	\$2,800.00
01704010	20.00	3	Vineyard	\$600.00	\$800.00	\$1,000.00
01704011	20.00	3	Vineyard	\$600.00	\$800.00	\$1,000.00
01704013	5.00	1	Residential 5.0 Acres or Greater	\$187.50	\$250.00	\$312.50
01704015	10.01	3	Vineyard	\$300.30	\$400.40	\$500.50
01704016	20.05	4	Orchard	\$842.10	\$1,122.80	\$1,403.50
01704017	24.11	3	Vineyard	\$723.30	\$964.40	\$1,205.50
01704018	0.04	10	Vacant / No Water Use	\$0.00	\$0.00	\$0.00
01704021	11.20	2	Commercial	\$336.00	\$448.00	\$560.00
01705001	80.00	3	Vineyard	\$2,400.00	\$3,200.00	\$4,000.00

Appendix C - Roll

APN	ACRE	USE CATEGORY	Use Category Description	Total @ \$15	Total @ \$20	Total @ \$25
01705002	20.00	3	Vineyard	\$600.00	\$800.00	\$1,000.00
01705003	20.00	3	Vineyard	\$600.00	\$800.00	\$1,000.00
01705004	20.00	3	Vineyard	\$600.00	\$800.00	\$1,000.00
01705005	19.00	3	Vineyard	\$570.00	\$760.00	\$950.00
01705006	46.91	3	Vineyard	\$1,407.30	\$1,876.40	\$2,345.50
01705008	12.42	3	Vineyard	\$372.60	\$496.80	\$621.00
01705009	10.00	3	Vineyard	\$300.00	\$400.00	\$500.00
01705010	10.00	3	Vineyard	\$300.00	\$400.00	\$500.00
01705011	10.00	2	Commercial	\$300.00	\$400.00	\$500.00
01705012	2.18	2	Commercial	\$65.40	\$87.20	\$109.00
01705013	0.62	10	Vacant / No Water Use	\$0.00	\$0.00	\$0.00
01705014	3.61	3	Vineyard	\$108.30	\$144.40	\$180.50
01705015	20.00	3	Vineyard	\$600.00	\$800.00	\$1,000.00
01705016	40.00	3	Vineyard	\$1,200.00	\$1,600.00	\$2,000.00
01705017	15.00	3	Vineyard	\$450.00	\$600.00	\$750.00
01705018	33.50	3	Vineyard	\$1,005.00	\$1,340.00	\$1,675.00
01705019	19.79	3	Vineyard	\$593.70	\$791.60	\$989.50
01705020	19.79	4	Orchard	\$831.18	\$1,108.24	\$1,385.30
01707001	0.42	2	Commercial	\$12.60	\$16.80	\$21.00
01707002	0.44	2	Commercial	\$13.20	\$17.60	\$22.00
01707008	0.19	2	Commercial	\$5.70	\$7.60	\$9.50
01707009	0.41	2	Commercial	\$12.30	\$16.40	\$20.50
01707010	0.08	2	Commercial	\$2.40	\$3.20	\$4.00
01709001	2.50	2	Commercial	\$75.00	\$100.00	\$125.00
01709002	8.36	10	Vacant / No Water Use	\$0.00	\$0.00	\$0.00
01709008	20.00	3	Vineyard	\$600.00	\$800.00	\$1,000.00
01709009	17.36	3	Vineyard	\$520.80	\$694.40	\$868.00
01709011	17.12	3	Vineyard	\$513.60	\$684.80	\$856.00
01709012	12.78	2	Commercial	\$383.40	\$511.20	\$639.00
01709020	15.00	3	Vineyard	\$450.00	\$600.00	\$750.00
01709021	42.00	3	Vineyard	\$1,260.00	\$1,680.00	\$2,100.00
01709022	20.00	3	Vineyard	\$600.00	\$800.00	\$1,000.00
01709023	16.38	3	Vineyard	\$491.40	\$655.20	\$819.00
01709029	5.50	1	Residential 5.0 Acres or Greater	\$206.25	\$275.00	\$343.75
01709032	5.00	1	Residential 5.0 Acres or Greater	\$187.50	\$250.00	\$312.50
01709035	14.25	3	Vineyard	\$427.50	\$570.00	\$712.50
01709036	2.13	2	Commercial	\$63.90	\$85.20	\$106.50
01709038	0.28	10	Vacant / No Water Use	\$0.00	\$0.00	\$0.00
01709047	1.00	2	Commercial	\$30.00	\$40.00	\$50.00
01709050	27.90	3	Vineyard	\$837.00	\$1,116.00	\$1,395.00
01709051	26.38	10	Vacant / No Water Use	\$0.00	\$0.00	\$0.00
01709052	6.38	2	Commercial	\$191.40	\$255.20	\$319.00
01709056	18.00	3	Vineyard	\$540.00	\$720.00	\$900.00
01709058	101.66	2	Commercial	\$3,049.80	\$4,066.40	\$5,083.00
01709059	42.95	3	Vineyard	\$1,288.50	\$1,718.00	\$2,147.50
01709060	2.00	10	Vacant / No Water Use	\$0.00	\$0.00	\$0.00
01709063	2.65	3	Vineyard	\$79.50	\$106.00	\$132.50
01709066	2.28	10	Vacant / No Water Use	\$0.00	\$0.00	\$0.00
01709067	6.69	2	Commercial	\$200.70	\$267.60	\$334.50
01709068	2.00	6	Dry Farm / Rangeland	\$0.00	\$0.00	\$0.00
01709069	12.26	6	Dry Farm / Rangeland	\$0.00	\$0.00	\$0.00
01710001	10.15	3	Vineyard	\$304.50	\$406.00	\$507.50
01710003	0.30	2	Commercial	\$9.00	\$12.00	\$15.00
01710005	18.29	3	Vineyard	\$548.70	\$731.60	\$914.50
01710014	8.50	10	Vacant / No Water Use	\$0.00	\$0.00	\$0.00
01710015	4.33	10	Vacant / No Water Use	\$0.00	\$0.00	\$0.00
01710017	7.29	2	Commercial	\$218.70	\$291.60	\$364.50
01710022	27.10	3	Vineyard	\$813.00	\$1,084.00	\$1,355.00
01710024	148.05	7	Row Crops	\$4,885.65	\$6,514.20	\$8,142.75
01710025	41.10	3	Vineyard	\$1,233.00	\$1,644.00	\$2,055.00
01710026	43.73	3	Vineyard	\$1,311.90	\$1,749.20	\$2,186.50
01710028	26.35	3	Vineyard	\$790.50	\$1,054.00	\$1,317.50
01710030	90.48	7	Row Crops	\$2,985.84	\$3,981.12	\$4,976.40
01710036	39.87	3	Vineyard	\$1,196.10	\$1,594.80	\$1,993.50

Appendix C - Roll

APN	ACRE	USE CATEGORY	Use Category Description	Total @ \$15	Total @ \$20	Total @ \$25
01710037	35.99	3	Vineyard	\$1,079.70	\$1,439.60	\$1,799.50
01710041	83.01	3	Vineyard	\$2,490.30	\$3,320.40	\$4,150.50
01711001	30.43	3	Vineyard	\$912.90	\$1,217.20	\$1,521.50
01711002	8.61	7	Row Crops	\$284.13	\$378.84	\$473.55
01711006	29.03	3	Vineyard	\$870.90	\$1,161.20	\$1,451.50
01711007	175.01	3	Vineyard	\$5,250.30	\$7,000.40	\$8,750.50
01711011	23.20	3	Vineyard	\$696.00	\$928.00	\$1,160.00
01712002	11.25	3	Vineyard	\$337.50	\$450.00	\$562.50
01712006	5.00	1	Residential 5.0 Acres or Greater	\$187.50	\$250.00	\$312.50
01712007	15.00	3	Vineyard	\$450.00	\$600.00	\$750.00
01712008	15.00	3	Vineyard	\$450.00	\$600.00	\$750.00
01712009	9.79	3	Vineyard	\$293.70	\$391.60	\$489.50
01712011	21.06	3	Vineyard	\$631.80	\$842.40	\$1,053.00
01712012	7.59	1	Residential 5.0 Acres or Greater	\$284.63	\$379.50	\$474.38
01712013	17.60	3	Vineyard	\$528.00	\$704.00	\$880.00
01712015	12.77	3	Vineyard	\$383.10	\$510.80	\$638.50
01712026	10.64	1	Residential 5.0 Acres or Greater	\$399.00	\$532.00	\$665.00
01712027	0.48	9	Public Agency Property	\$14.40	\$19.20	\$24.00
01712030	5.00	1	Residential 5.0 Acres or Greater	\$187.50	\$250.00	\$312.50
01712031	5.00	1	Residential 5.0 Acres or Greater	\$187.50	\$250.00	\$312.50
01712035	24.34	3	Vineyard	\$730.20	\$973.60	\$1,217.00
01712038	15.28	1	Residential 5.0 Acres or Greater	\$573.00	\$764.00	\$955.00
01712039	1.60	3	Vineyard	\$47.91	\$63.88	\$79.85
01712040	0.59	10	Vacant / No Water Use	\$0.00	\$0.00	\$0.00
01712043	10.00	3	Vineyard	\$300.00	\$400.00	\$500.00
01712044	34.80	3	Vineyard	\$1,044.00	\$1,392.00	\$1,740.00
01712045	10.00	3	Vineyard	\$300.00	\$400.00	\$500.00
01712046	34.80	3	Vineyard	\$1,044.00	\$1,392.00	\$1,740.00
01713001	160.00	4	Orchard	\$6,720.00	\$8,960.00	\$11,200.00
01714001	19.35	3	Vineyard	\$580.50	\$774.00	\$967.50
01714002	18.00	3	Vineyard	\$540.00	\$720.00	\$900.00
01714003	19.01	3	Vineyard	\$570.30	\$760.40	\$950.50
01714008	6.45	1	Residential 5.0 Acres or Greater	\$241.88	\$322.50	\$403.13
01714010	115.13	4	Orchard	\$4,835.46	\$6,447.28	\$8,059.10
01714019	10.00	10	Vacant / No Water Use	\$0.00	\$0.00	\$0.00
01714020	9.92	1	Residential 5.0 Acres or Greater	\$372.00	\$496.00	\$620.00
01714022	0.23	2	Commercial	\$6.90	\$9.20	\$11.50
01714027	6.98	1	Residential 5.0 Acres or Greater	\$261.75	\$349.00	\$436.25
01714032	22.00	3	Vineyard	\$660.00	\$880.00	\$1,100.00
01714035	29.02	3	Vineyard	\$870.60	\$1,160.80	\$1,451.00
01714037	38.86	3	Vineyard	\$1,165.80	\$1,554.40	\$1,943.00
01714038	10.84	3	Vineyard	\$325.20	\$433.60	\$542.00
01714040	14.99	3	Vineyard	\$449.70	\$599.60	\$749.50
01714041	28.19	3	Vineyard	\$845.70	\$1,127.60	\$1,409.50
01714042	9.74	1	Residential 5.0 Acres or Greater	\$365.25	\$487.00	\$608.75
01714043	5.05	1	Residential 5.0 Acres or Greater	\$189.38	\$252.50	\$315.63
01714049	14.67	3	Vineyard	\$440.10	\$586.80	\$733.50
01714051	38.12	3	Vineyard	\$1,143.60	\$1,524.80	\$1,906.00
01714054	38.39	3	Vineyard	\$1,151.70	\$1,535.60	\$1,919.50
01714056	21.72	2	Commercial	\$651.60	\$868.80	\$1,086.00
01714058	16.46	3	Vineyard	\$493.80	\$658.40	\$823.00
01714061	16.73	3	Vineyard	\$501.90	\$669.20	\$836.50
01714062	26.05	3	Vineyard	\$781.50	\$1,042.00	\$1,302.50
01714063	3.00	3	Vineyard	\$90.00	\$120.00	\$150.00
01714065	15.43	3	Vineyard	\$462.90	\$617.20	\$771.50
01714067	1.37	10	Vacant / No Water Use	\$0.00	\$0.00	\$0.00
01714069	35.47	3	Vineyard	\$1,064.10	\$1,418.80	\$1,773.50
01715001	0.37	10	Vacant / No Water Use	\$0.00	\$0.00	\$0.00
01715002	38.12	2	Commercial	\$1,143.60	\$1,524.80	\$1,906.00
01715006	12.15	3	Vineyard	\$364.50	\$486.00	\$607.50
01715009	9.85	1	Residential 5.0 Acres or Greater	\$369.38	\$492.50	\$615.63
01715010	14.77	1	Residential 5.0 Acres or Greater	\$553.88	\$738.50	\$923.13
01715012	78.18	3	Vineyard	\$2,345.40	\$3,127.20	\$3,909.00
01715013	0.20	10	Vacant / No Water Use	\$0.00	\$0.00	\$0.00

Appendix C - Roll

APN	ACRE	USE CATEGORY	Use Category Description	Total @ \$15	Total @ \$20	Total @ \$25
01715015	26.67	3	Vineyard	\$800.10	\$1,066.80	\$1,333.50
01715016	26.67	3	Vineyard	\$800.10	\$1,066.80	\$1,333.50
01715018	40.00	3	Vineyard	\$1,200.00	\$1,600.00	\$2,000.00
01715019	0.60	2	Commercial	\$18.00	\$24.00	\$30.00
01715020	17.37	3	Vineyard	\$521.10	\$694.80	\$868.50
01715021	18.57	3	Vineyard	\$557.10	\$742.80	\$928.50
01715022	19.62	3	Vineyard	\$588.60	\$784.80	\$981.00
01715026	37.95	5	Irrigated Pasture	\$1,650.83	\$2,201.10	\$2,751.38
01715027	1.00	10	Vacant / No Water Use	\$0.00	\$0.00	\$0.00
01715028	29.12	3	Vineyard	\$873.60	\$1,164.80	\$1,456.00
01715031	36.66	3	Vineyard	\$1,099.80	\$1,466.40	\$1,833.00
01715032	24.98	3	Vineyard	\$749.40	\$999.20	\$1,249.00
01715037	2.58	4	Orchard	\$108.36	\$144.48	\$180.60
01715038	19.79	5	Irrigated Pasture	\$860.87	\$1,147.82	\$1,434.78
01715040	18.11	5	Irrigated Pasture	\$787.79	\$1,050.38	\$1,312.98
01715041	19.78	3	Vineyard	\$593.40	\$791.20	\$989.00
01715045	54.33	3	Vineyard	\$1,629.90	\$2,173.20	\$2,716.50
01715047	19.70	3	Vineyard	\$591.00	\$788.00	\$985.00
01715048	36.81	3	Vineyard	\$1,104.30	\$1,472.40	\$1,840.50
01715049	2.94	3	Vineyard	\$88.20	\$117.60	\$147.00
01717001	46.50	3	Vineyard	\$1,395.00	\$1,860.00	\$2,325.00
01717002	47.25	3	Vineyard	\$1,417.50	\$1,890.00	\$2,362.50
01717004	1.10	10	Vacant / No Water Use	\$0.00	\$0.00	\$0.00
01717005	34.54	7	Row Crops	\$1,139.82	\$1,519.76	\$1,899.70
01717006	10.00	1	Residential 5.0 Acres or Greater	\$375.00	\$500.00	\$625.00
01717007	10.00	1	Residential 5.0 Acres or Greater	\$375.00	\$500.00	\$625.00
01717008	20.00	3	Vineyard	\$600.00	\$800.00	\$1,000.00
01717009	9.65	3	Vineyard	\$289.50	\$386.00	\$482.50
01717010	29.78	3	Vineyard	\$893.40	\$1,191.20	\$1,489.00
01717013	9.83	4	Orchard	\$412.86	\$550.48	\$688.10
01717014	19.66	3	Vineyard	\$589.80	\$786.40	\$983.00
01717015	33.61	3	Vineyard	\$1,008.30	\$1,344.40	\$1,680.50
01717016	5.16	1	Residential 5.0 Acres or Greater	\$193.50	\$258.00	\$322.50
01717017	28.23	3	Vineyard	\$846.90	\$1,129.20	\$1,411.50
01717020	8.28	3	Vineyard	\$248.40	\$331.20	\$414.00
01718002	19.70	3	Vineyard	\$591.00	\$788.00	\$985.00
01718003	19.41	3	Vineyard	\$582.30	\$776.40	\$970.50
01718004	38.05	3	Vineyard	\$1,141.50	\$1,522.00	\$1,902.50
01718005	30.00	3	Vineyard	\$900.00	\$1,200.00	\$1,500.00
01718006	10.00	3	Vineyard	\$300.00	\$400.00	\$500.00
01718007	10.00	3	Vineyard	\$300.00	\$400.00	\$500.00
01718008	20.00	3	Vineyard	\$600.00	\$800.00	\$1,000.00
01718009	10.41	3	Vineyard	\$312.30	\$416.40	\$520.50
01718010	75.40	4	Orchard	\$3,166.80	\$4,222.40	\$5,278.00
01718011	39.90	3	Vineyard	\$1,197.00	\$1,596.00	\$1,995.00
01718012	5.00	2	Commercial	\$150.00	\$200.00	\$250.00
01718014	20.00	3	Vineyard	\$600.00	\$800.00	\$1,000.00
01718015	17.87	3	Vineyard	\$536.10	\$714.80	\$893.50
01718017	47.70	4	Orchard	\$2,003.40	\$2,671.20	\$3,339.00
01718018	47.70	4	Orchard	\$2,003.40	\$2,671.20	\$3,339.00
01719002	9.94	1	Residential 5.0 Acres or Greater	\$372.75	\$497.00	\$621.25
01719008	9.81	3	Vineyard	\$294.30	\$392.40	\$490.50
01719011	10.31	7	Row Crops	\$340.23	\$453.64	\$567.05
01719013	9.64	1	Residential 5.0 Acres or Greater	\$361.50	\$482.00	\$602.50
01719014	9.66	3	Vineyard	\$289.80	\$386.40	\$483.00
01719016	9.78	4	Orchard	\$410.76	\$547.68	\$684.60
01719017	9.81	1	Residential 5.0 Acres or Greater	\$367.88	\$490.50	\$613.13
01719019	9.83	1	Residential 5.0 Acres or Greater	\$368.63	\$491.50	\$614.38
01719020	10.62	1	Residential 5.0 Acres or Greater	\$398.25	\$531.00	\$663.75
01719024	4.86	3	Vineyard	\$145.80	\$194.40	\$243.00
01719028	5.01	1	Residential 5.0 Acres or Greater	\$187.88	\$250.50	\$313.13
01719029	5.01	1	Residential 5.0 Acres or Greater	\$187.88	\$250.50	\$313.13
01719030	4.70	10	Vacant / No Water Use	\$0.00	\$0.00	\$0.00
01719032	4.83	10	Vacant / No Water Use	\$0.00	\$0.00	\$0.00

Appendix C - Roll

APN	ACRE	USE CATEGORY	Use Category Description	Total @ \$15	Total @ \$20	Total @ \$25
01719033	4.83	10	Vacant / No Water Use	\$0.00	\$0.00	\$0.00
01719034	4.83	10	Vacant / No Water Use	\$0.00	\$0.00	\$0.00
01720003	9.45	1	Residential 5.0 Acres or Greater	\$354.38	\$472.50	\$590.63
01720006	38.37	4	Orchard	\$1,611.54	\$2,148.72	\$2,685.90
01720007	75.01	3	Vineyard	\$2,250.30	\$3,000.40	\$3,750.50
01720009	9.66	3	Vineyard	\$289.80	\$386.40	\$483.00
01720010	9.70	3	Vineyard	\$291.00	\$388.00	\$485.00
01720011	9.70	3	Vineyard	\$291.00	\$388.00	\$485.00
01721001	20.90	3	Vineyard	\$627.00	\$836.00	\$1,045.00
01721002	17.82	3	Vineyard	\$534.60	\$712.80	\$891.00
01721004	10.42	3	Vineyard	\$312.60	\$416.80	\$521.00
01721005	9.85	3	Vineyard	\$295.50	\$394.00	\$492.50
01721010	20.93	3	Vineyard	\$627.90	\$837.20	\$1,046.50
01721011	10.96	3	Vineyard	\$328.80	\$438.40	\$548.00
01721012	9.68	1	Residential 5.0 Acres or Greater	\$363.00	\$484.00	\$605.00
01721013	19.50	3	Vineyard	\$585.00	\$780.00	\$975.00
01721014	10.61	3	Vineyard	\$318.30	\$424.40	\$530.50
01721016	18.86	3	Vineyard	\$565.80	\$754.40	\$943.00
01721017	27.47	3	Vineyard	\$824.10	\$1,098.80	\$1,373.50
01721018	9.56	1	Residential 5.0 Acres or Greater	\$358.50	\$478.00	\$597.50
01721019	9.60	3	Vineyard	\$288.00	\$384.00	\$480.00
01721020	9.56	4	Orchard	\$401.52	\$535.36	\$669.20
01721021	9.64	3	Vineyard	\$289.20	\$385.60	\$482.00
01721022	9.85	3	Vineyard	\$295.50	\$394.00	\$492.50
01721023	9.85	3	Vineyard	\$295.50	\$394.00	\$492.50
01721024	9.85	3	Vineyard	\$295.50	\$394.00	\$492.50
01721025	10.03	3	Vineyard	\$300.90	\$401.20	\$501.50
01721026	10.03	3	Vineyard	\$300.90	\$401.20	\$501.50
01721027	10.09	3	Vineyard	\$302.70	\$403.60	\$504.50
01721028	9.26	3	Vineyard	\$277.80	\$370.40	\$463.00
01721030	10.00	1	Residential 5.0 Acres or Greater	\$375.00	\$500.00	\$625.00
01721031	10.90	3	Vineyard	\$327.00	\$436.00	\$545.00
01721032	10.12	3	Vineyard	\$303.60	\$404.80	\$506.00
01722001	79.87	3	Vineyard	\$2,396.10	\$3,194.80	\$3,993.50
01722002	78.85	3	Vineyard	\$2,365.50	\$3,154.00	\$3,942.50
01722003	79.39	3	Vineyard	\$2,381.70	\$3,175.60	\$3,969.50
01722016	1.67	10	Vacant / No Water Use	\$0.00	\$0.00	\$0.00
01722017	9.99	4	Orchard	\$419.58	\$559.44	\$699.30
01722018	52.66	1	Residential 5.0 Acres or Greater	\$1,974.75	\$2,633.00	\$3,291.25
01722021	3.79	3	Vineyard	\$113.70	\$151.60	\$189.50
01722022	33.86	3	Vineyard	\$1,015.80	\$1,354.40	\$1,693.00
01722023	32.52	3	Vineyard	\$975.60	\$1,300.80	\$1,626.00
01722024	48.86	3	Vineyard	\$1,465.80	\$1,954.40	\$2,443.00
01723002	90.00	3	Vineyard	\$2,700.00	\$3,600.00	\$4,500.00
01723004	18.68	3	Vineyard	\$560.40	\$747.20	\$934.00
01723020	49.50	3	Vineyard	\$1,485.00	\$1,980.00	\$2,475.00
01723021	44.92	3	Vineyard	\$1,347.60	\$1,796.80	\$2,246.00
01723026	10.00	3	Vineyard	\$300.00	\$400.00	\$500.00
01723027	96.00	3	Vineyard	\$2,880.00	\$3,840.00	\$4,800.00
01723028	4.96	2	Commercial	\$148.74	\$198.32	\$247.90
01724004	39.39	3	Vineyard	\$1,181.70	\$1,575.60	\$1,969.50
01724005	39.69	3	Vineyard	\$1,190.70	\$1,587.60	\$1,984.50
01724007	9.73	3	Vineyard	\$291.90	\$389.20	\$486.50
01724008	79.09	3	Vineyard	\$2,372.70	\$3,163.60	\$3,954.50
01724009	75.67	3	Vineyard	\$2,270.10	\$3,026.80	\$3,783.50
01724013	29.12	3	Vineyard	\$873.60	\$1,164.80	\$1,456.00
01724014	10.00	1	Residential 5.0 Acres or Greater	\$375.00	\$500.00	\$625.00
01724015	30.19	3	Vineyard	\$905.70	\$1,207.60	\$1,509.50
01724016	39.09	3	Vineyard	\$1,172.70	\$1,563.60	\$1,954.50
01724017	29.34	3	Vineyard	\$880.20	\$1,173.60	\$1,467.00
01724018	45.08	3	Vineyard	\$1,352.40	\$1,803.20	\$2,254.00
01724019	10.60	1	Residential 5.0 Acres or Greater	\$397.50	\$530.00	\$662.50
01725001	12.60	3	Vineyard	\$378.00	\$504.00	\$630.00
01725002	12.90	3	Vineyard	\$387.00	\$516.00	\$645.00

Appendix C - Roll

APN	ACRE	USE CATEGORY	Use Category Description	Total @ \$15	Total @ \$20	Total @ \$25
01725003	15.00	3	Vineyard	\$450.00	\$600.00	\$750.00
01725004	14.30	3	Vineyard	\$429.00	\$572.00	\$715.00
01725005	13.19	3	Vineyard	\$395.70	\$527.60	\$659.50
01725006	8.50	3	Vineyard	\$255.00	\$340.00	\$425.00
01725007	17.47	3	Vineyard	\$524.10	\$698.80	\$873.50
01725008	8.04	3	Vineyard	\$241.20	\$321.60	\$402.00
01725010	9.11	1	Residential 5.0 Acres or Greater	\$341.63	\$455.50	\$569.38
01725011	24.70	3	Vineyard	\$741.00	\$988.00	\$1,235.00
01725012	11.53	3	Vineyard	\$345.90	\$461.20	\$576.50
01725016	25.27	3	Vineyard	\$758.10	\$1,010.80	\$1,263.50
01726002	21.12	3	Vineyard	\$633.60	\$844.80	\$1,056.00
01726010	39.70	3	Vineyard	\$1,191.00	\$1,588.00	\$1,985.00
01726011	39.70	4	Orchard	\$1,667.40	\$2,223.20	\$2,779.00
01726012	39.67	7	Row Crops	\$1,309.11	\$1,745.48	\$2,181.85
01726015	79.39	3	Vineyard	\$2,381.70	\$3,175.60	\$3,969.50
01726017	20.00	3	Vineyard	\$600.00	\$800.00	\$1,000.00
01726018	19.60	3	Vineyard	\$588.00	\$784.00	\$980.00
01726019	5.00	1	Residential 5.0 Acres or Greater	\$187.50	\$250.00	\$312.50
01726020	5.00	1	Residential 5.0 Acres or Greater	\$187.50	\$250.00	\$312.50
01726023	5.00	1	Residential 5.0 Acres or Greater	\$187.50	\$250.00	\$312.50
01726026	5.00	1	Residential 5.0 Acres or Greater	\$187.50	\$250.00	\$312.50
01726027	5.00	1	Residential 5.0 Acres or Greater	\$187.50	\$250.00	\$312.50
01726028	5.00	1	Residential 5.0 Acres or Greater	\$187.50	\$250.00	\$312.50
01726030	35.81	3	Vineyard	\$1,074.30	\$1,432.40	\$1,790.50
01726035	31.50	3	Vineyard	\$945.00	\$1,260.00	\$1,575.00
01726038	73.04	4	Orchard	\$3,067.68	\$4,090.24	\$5,112.80
01726039	3.72	10	Vacant / No Water Use	\$0.00	\$0.00	\$0.00
01726041	49.74	3	Vineyard	\$1,492.20	\$1,989.60	\$2,487.00
01726043	56.24	3	Vineyard	\$1,687.20	\$2,249.60	\$2,812.00
01726044	18.24	2	Commercial	\$547.20	\$729.60	\$912.00
01726046	2.67	10	Vacant / No Water Use	\$0.00	\$0.00	\$0.00
01726047	0.38	3	Vineyard	\$11.40	\$15.20	\$19.00
01726048	0.06	3	Vineyard	\$1.80	\$2.40	\$3.00
01726049	35.37	3	Vineyard	\$1,061.10	\$1,414.80	\$1,768.50
01727001	18.23	5	Irrigated Pasture	\$793.01	\$1,057.34	\$1,321.68
01727002	24.83	5	Irrigated Pasture	\$1,080.11	\$1,440.14	\$1,800.18
01727003	5.09	1	Residential 5.0 Acres or Greater	\$190.88	\$254.50	\$318.13
01727004	5.00	1	Residential 5.0 Acres or Greater	\$187.50	\$250.00	\$312.50
01727005	5.00	1	Residential 5.0 Acres or Greater	\$187.50	\$250.00	\$312.50
01727006	5.00	1	Residential 5.0 Acres or Greater	\$187.50	\$250.00	\$312.50
01727007	8.14	1	Residential 5.0 Acres or Greater	\$305.25	\$407.00	\$508.75
01727009	5.91	1	Residential 5.0 Acres or Greater	\$221.63	\$295.50	\$369.38
01727011	6.09	10	Vacant / No Water Use	\$0.00	\$0.00	\$0.00
01727012	16.41	3	Vineyard	\$492.30	\$656.40	\$820.50
01727013	4.90	3	Vineyard	\$147.00	\$196.00	\$245.00
01727018	263.45	3	Vineyard	\$7,903.50	\$10,538.00	\$13,172.50
01727022	120.82	3	Vineyard	\$3,624.60	\$4,832.80	\$6,041.00
01727027	80.90	3	Vineyard	\$2,427.00	\$3,236.00	\$4,045.00
01727028	5.00	1	Residential 5.0 Acres or Greater	\$187.50	\$250.00	\$312.50
01728001	9.21	3	Vineyard	\$276.30	\$368.40	\$460.50
01728002	19.57	3	Vineyard	\$587.10	\$782.80	\$978.50
01728003	9.80	3	Vineyard	\$294.00	\$392.00	\$490.00
01728004	10.33	3	Vineyard	\$309.90	\$413.20	\$516.50
01728005	9.44	3	Vineyard	\$283.20	\$377.60	\$472.00
01728007	9.85	3	Vineyard	\$295.50	\$394.00	\$492.50
01728011	9.32	3	Vineyard	\$279.60	\$372.80	\$466.00
01728012	9.94	3	Vineyard	\$298.20	\$397.60	\$497.00
01728013	9.97	3	Vineyard	\$299.10	\$398.80	\$498.50
01728014	9.43	3	Vineyard	\$282.90	\$377.20	\$471.50
01728015	9.42	1	Residential 5.0 Acres or Greater	\$353.25	\$471.00	\$588.75
01728018	0.01	10	Vacant / No Water Use	\$0.00	\$0.00	\$0.00
01728019	9.19	3	Vineyard	\$275.70	\$367.60	\$459.50
01728020	19.50	3	Vineyard	\$585.00	\$780.00	\$975.00
01728022	4.83	10	Vacant / No Water Use	\$0.00	\$0.00	\$0.00

Appendix C - Roll

APN	ACRE	USE CATEGORY	Use Category Description	Total @ \$15	Total @ \$20	Total @ \$25
01728023	5.00	1	Residential 5.0 Acres or Greater	\$187.50	\$250.00	\$312.50
01728024	5.01	5	Irrigated Pasture	\$217.94	\$290.58	\$363.23
01729001	19.08	3	Vineyard	\$572.40	\$763.20	\$954.00
01729004	11.55	3	Vineyard	\$346.50	\$462.00	\$577.50
01729012	19.24	7	Row Crops	\$634.92	\$846.56	\$1,058.20
01729014	10.01	7	Row Crops	\$330.33	\$440.44	\$550.55
01729020	1.87	10	Vacant / No Water Use	\$0.00	\$0.00	\$0.00
01729029	5.83	1	Residential 5.0 Acres or Greater	\$218.63	\$291.50	\$364.38
01729030	11.14	3	Vineyard	\$334.20	\$445.60	\$557.00
01729031	12.66	4	Orchard	\$531.72	\$708.96	\$886.20
01729033	11.53	3	Vineyard	\$345.90	\$461.20	\$576.50
01729034	1.29	10	Vacant / No Water Use	\$0.00	\$0.00	\$0.00
01730005	6.51	1	Residential 5.0 Acres or Greater	\$244.13	\$325.50	\$406.88
01730007	5.14	1	Residential 5.0 Acres or Greater	\$192.75	\$257.00	\$321.25
01730009	9.94	1	Residential 5.0 Acres or Greater	\$372.75	\$497.00	\$621.25
01730010	47.15	3	Vineyard	\$1,414.50	\$1,886.00	\$2,357.50
01730012	10.17	5	Irrigated Pasture	\$442.40	\$589.86	\$737.33
01730013	10.18	3	Vineyard	\$305.40	\$407.20	\$509.00
01730014	9.56	5	Irrigated Pasture	\$415.86	\$554.48	\$693.10
01730015	9.94	3	Vineyard	\$298.20	\$397.60	\$497.00
01730016	8.72	3	Vineyard	\$261.60	\$348.80	\$436.00
01730020	9.83	3	Vineyard	\$294.90	\$393.20	\$491.50
01730021	9.69	3	Vineyard	\$290.70	\$387.60	\$484.50
01730022	6.30	3	Vineyard	\$189.00	\$252.00	\$315.00
01731001	8.57	9	Public Agency Property	\$257.10	\$342.80	\$428.50
01731003	21.35	3	Vineyard	\$640.50	\$854.00	\$1,067.50
01731004	19.54	3	Vineyard	\$586.20	\$781.60	\$977.00
01731014	11.88	3	Vineyard	\$356.40	\$475.20	\$594.00
01731015	14.33	3	Vineyard	\$429.90	\$573.20	\$716.50
01731022	7.93	3	Vineyard	\$237.90	\$317.20	\$396.50
01731023	2.08	3	Vineyard	\$62.40	\$83.20	\$104.00
01731025	53.33	3	Vineyard	\$1,599.90	\$2,133.20	\$2,666.50
01732006	38.86	3	Vineyard	\$1,165.80	\$1,554.40	\$1,943.00
01732007	20.00	3	Vineyard	\$600.00	\$800.00	\$1,000.00
01732010	36.94	3	Vineyard	\$1,108.20	\$1,477.60	\$1,847.00
01732011	1.51	3	Vineyard	\$45.30	\$60.40	\$75.50
01732016	17.79	3	Vineyard	\$533.70	\$711.60	\$889.50
01732017	35.12	4	Orchard	\$1,475.04	\$1,966.72	\$2,458.40
01733001	35.76	3	Vineyard	\$1,072.80	\$1,430.40	\$1,788.00
01733002	37.50	3	Vineyard	\$1,125.00	\$1,500.00	\$1,875.00
01733005	0.57	9	Public Agency Property	\$0.00	\$0.00	\$0.00
01733006	3.95	2	Commercial	\$118.50	\$158.00	\$197.50
01733007	25.43	1	Residential 5.0 Acres or Greater	\$953.63	\$1,271.50	\$1,589.38
01733010	18.60	3	Vineyard	\$558.00	\$744.00	\$930.00
01733017	16.43	3	Vineyard	\$492.90	\$657.20	\$821.50
01734003	9.75	1	Residential 5.0 Acres or Greater	\$365.63	\$487.50	\$609.38
01734004	0.25	10	Vacant / No Water Use	\$0.00	\$0.00	\$0.00
01734007	17.96	5	Irrigated Pasture	\$781.26	\$1,041.68	\$1,302.10
01734008	19.89	3	Vineyard	\$596.70	\$795.60	\$994.50
01734013	13.19	3	Vineyard	\$395.70	\$527.60	\$659.50
01734014	15.50	5	Irrigated Pasture	\$674.25	\$899.00	\$1,123.75
01734016	15.00	5	Irrigated Pasture	\$652.50	\$870.00	\$1,087.50
01734017	2.00	4	Orchard	\$84.00	\$112.00	\$140.00
01734018	24.46	4	Orchard	\$1,027.32	\$1,369.76	\$1,712.20
01734019	29.84	3	Vineyard	\$895.20	\$1,193.60	\$1,492.00
01901015	0.03	9	Public Agency Property	\$0.00	\$0.00	\$0.00
01901019	1.95	9	Public Agency Property	\$0.00	\$0.00	\$0.00
01901026	0.05	9	Public Agency Property	\$0.00	\$0.00	\$0.00
01901027	1.57	9	Public Agency Property	\$0.00	\$0.00	\$0.00
01906009	14.09	3	Vineyard	\$422.70	\$563.60	\$704.50
01906010	17.05	3	Vineyard	\$511.50	\$682.00	\$852.50
01906020	5.00	1	Residential 5.0 Acres or Greater	\$187.50	\$250.00	\$312.50
01906024	50.93	6	Dry Farm / Rangeland	\$0.00	\$0.00	\$0.00
01906025	161.10	3	Vineyard	\$4,833.00	\$6,444.00	\$8,055.00

Appendix C - Roll

APN	ACRE	USE CATEGORY	Use Category Description	Total @ \$15	Total @ \$20	Total @ \$25
01906027	10.00	6	Dry Farm / Rangeland	\$0.00	\$0.00	\$0.00
01906032	2.94	6	Dry Farm / Rangeland	\$0.00	\$0.00	\$0.00
01906034	0.31	6	Dry Farm / Rangeland	\$0.00	\$0.00	\$0.00
01906047	32.56	4	Orchard	\$1,367.52	\$1,823.36	\$2,279.20
01911001	38.68	4	Orchard	\$1,624.56	\$2,166.08	\$2,707.60
01911004	4.14	4	Orchard	\$173.88	\$231.84	\$289.80
01911005	6.02	4	Orchard	\$252.84	\$337.12	\$421.40
01911008	69.71	4	Orchard	\$2,927.82	\$3,903.76	\$4,879.70
01911010	68.03	4	Orchard	\$2,857.26	\$3,809.68	\$4,762.10
01911011	7.96	6	Dry Farm / Rangeland	\$0.00	\$0.00	\$0.00
01911013	34.68	3	Vineyard	\$1,040.40	\$1,387.20	\$1,734.00
01911014	10.00	10	Vacant / No Water Use	\$0.00	\$0.00	\$0.00
01911015	10.00	4	Orchard	\$420.00	\$560.00	\$700.00
01911016	14.24	3	Vineyard	\$427.20	\$569.60	\$712.00
01911017	15.05	3	Vineyard	\$451.50	\$602.00	\$752.50
01911021	0.23	10	Vacant / No Water Use	\$0.00	\$0.00	\$0.00
01911022	1.34	10	Vacant / No Water Use	\$0.00	\$0.00	\$0.00
01911035	2.40	9	Public Agency Property	\$72.00	\$96.00	\$120.00
01911036	52.28	4	Orchard	\$2,195.76	\$2,927.68	\$3,659.60
01911037	0.73	4	Orchard	\$30.66	\$40.88	\$51.10
01911039	2.48	4	Orchard	\$104.16	\$138.88	\$173.60
01911045	181.40	4	Orchard	\$7,618.80	\$10,158.40	\$12,698.00
01912003	145.64	3	Vineyard	\$4,369.20	\$5,825.60	\$7,282.00
01912004	231.12	6	Dry Farm / Rangeland	\$0.00	\$0.00	\$0.00
01912005	4.50	6	Dry Farm / Rangeland	\$0.00	\$0.00	\$0.00
01912007	1.39	10	Vacant / No Water Use	\$0.00	\$0.00	\$0.00
01912017	3.02	10	Vacant / No Water Use	\$0.00	\$0.00	\$0.00
01912018	6.82	1	Residential 5.0 Acres or Greater	\$255.75	\$341.00	\$426.25
01912019	1.34	10	Vacant / No Water Use	\$0.00	\$0.00	\$0.00
01912020	44.79	4	Orchard	\$1,881.18	\$2,508.24	\$3,135.30
01912025	89.77	3	Vineyard	\$2,693.10	\$3,590.80	\$4,488.50
01912026	2.51	6	Dry Farm / Rangeland	\$0.00	\$0.00	\$0.00
01912027	40.29	4	Orchard	\$1,692.18	\$2,256.24	\$2,820.30
01912028	7.37	4	Orchard	\$309.54	\$412.72	\$515.90
01913001	24.43	3	Vineyard	\$732.90	\$977.20	\$1,221.50
01913002	50.00	3	Vineyard	\$1,500.00	\$2,000.00	\$2,500.00
01913003	69.07	3	Vineyard	\$2,072.10	\$2,762.80	\$3,453.50
01913004	40.00	3	Vineyard	\$1,200.00	\$1,600.00	\$2,000.00
01913009	10.00	1	Residential 5.0 Acres or Greater	\$375.00	\$500.00	\$625.00
01913010	5.00	1	Residential 5.0 Acres or Greater	\$187.50	\$250.00	\$312.50
01913011	40.00	3	Vineyard	\$1,200.00	\$1,600.00	\$2,000.00
01913012	40.00	5	Irrigated Pasture	\$1,740.00	\$2,320.00	\$2,900.00
01913013	98.86	3	Vineyard	\$2,965.80	\$3,954.40	\$4,943.00
01913016	59.13	3	Vineyard	\$1,773.90	\$2,365.20	\$2,956.50
01913017	40.97	3	Vineyard	\$1,229.10	\$1,638.80	\$2,048.50
01913018	39.65	3	Vineyard	\$1,189.50	\$1,586.00	\$1,982.50
01914002	30.00	3	Vineyard	\$900.00	\$1,200.00	\$1,500.00
01914003	20.00	1	Residential 5.0 Acres or Greater	\$750.00	\$1,000.00	\$1,250.00
01914004	10.00	1	Residential 5.0 Acres or Greater	\$375.00	\$500.00	\$625.00
01914005	10.00	1	Residential 5.0 Acres or Greater	\$375.00	\$500.00	\$625.00
01914006	10.00	1	Residential 5.0 Acres or Greater	\$375.00	\$500.00	\$625.00
01914009	40.00	5	Irrigated Pasture	\$1,740.00	\$2,320.00	\$2,900.00
01914010	40.00	6	Dry Farm / Rangeland	\$0.00	\$0.00	\$0.00
01914012	20.00	6	Dry Farm / Rangeland	\$0.00	\$0.00	\$0.00
01914013	10.00	1	Residential 5.0 Acres or Greater	\$375.00	\$500.00	\$625.00
01914017	53.30	8	Livestock	\$1,998.75	\$2,665.00	\$3,331.25
01914018	25.00	6	Dry Farm / Rangeland	\$0.00	\$0.00	\$0.00
01914019	40.25	6	Dry Farm / Rangeland	\$0.00	\$0.00	\$0.00
01914021	5.00	1	Residential 5.0 Acres or Greater	\$187.50	\$250.00	\$312.50
01914028	15.27	8	Livestock	\$572.63	\$763.50	\$954.38
01914029	10.00	1	Residential 5.0 Acres or Greater	\$375.00	\$500.00	\$625.00
01914030	30.29	3	Vineyard	\$908.70	\$1,211.60	\$1,514.50
01914035	39.29	6	Dry Farm / Rangeland	\$0.00	\$0.00	\$0.00
01914037	17.35	5	Irrigated Pasture	\$754.73	\$1,006.30	\$1,257.88

Appendix C - Roll

APN	ACRE	USE CATEGORY	Use Category Description	Total @ \$15	Total @ \$20	Total @ \$25
01914038	22.18	3	Vineyard	\$665.40	\$887.20	\$1,109.00
01914039	19.69	6	Dry Farm / Rangeland	\$0.00	\$0.00	\$0.00
01914040	59.14	2	Commercial	\$1,774.20	\$2,365.60	\$2,957.00
01914041	10.00	3	Vineyard	\$300.00	\$400.00	\$500.00
01914042	30.25	3	Vineyard	\$907.50	\$1,210.00	\$1,512.50
01914043	2.00	6	Dry Farm / Rangeland	\$0.00	\$0.00	\$0.00
01914044	37.30	4	Orchard	\$1,566.60	\$2,088.80	\$2,611.00
01914045	18.33	1	Residential 5.0 Acres or Greater	\$687.38	\$916.50	\$1,145.63
01914046	11.87	6	Dry Farm / Rangeland	\$0.00	\$0.00	\$0.00
01915003	39.00	3	Vineyard	\$1,170.00	\$1,560.00	\$1,950.00
01915005	80.00	3	Vineyard	\$2,400.00	\$3,200.00	\$4,000.00
01915006	79.90	3	Vineyard	\$2,397.00	\$3,196.00	\$3,995.00
01915007	38.94	3	Vineyard	\$1,168.20	\$1,557.60	\$1,947.00
01915009	30.00	3	Vineyard	\$900.00	\$1,200.00	\$1,500.00
01915011	40.00	3	Vineyard	\$1,200.00	\$1,600.00	\$2,000.00
01915012	19.70	6	Dry Farm / Rangeland	\$0.00	\$0.00	\$0.00
01915013	19.87	6	Dry Farm / Rangeland	\$0.00	\$0.00	\$0.00
01915017	5.00	1	Residential 5.0 Acres or Greater	\$187.50	\$250.00	\$312.50
01915018	8.80	1	Residential 5.0 Acres or Greater	\$330.00	\$440.00	\$550.00
01915019	5.00	1	Residential 5.0 Acres or Greater	\$187.50	\$250.00	\$312.50
01915021	66.75	8	Livestock	\$2,503.13	\$3,337.50	\$4,171.88
01915022	108.23	5	Irrigated Pasture	\$4,708.01	\$6,277.34	\$7,846.68
01915023	35.77	6	Dry Farm / Rangeland	\$0.00	\$0.00	\$0.00
01915025	34.60	3	Vineyard	\$1,038.00	\$1,384.00	\$1,730.00
01915026	5.02	6	Dry Farm / Rangeland	\$0.00	\$0.00	\$0.00
01915027	15.08	6	Dry Farm / Rangeland	\$0.00	\$0.00	\$0.00
01915028	5.01	6	Dry Farm / Rangeland	\$0.00	\$0.00	\$0.00
01915029	4.01	6	Dry Farm / Rangeland	\$0.00	\$0.00	\$0.00
01915030	104.01	8	Livestock	\$3,900.38	\$5,200.50	\$6,500.63
01916001	32.00	3	Vineyard	\$960.00	\$1,280.00	\$1,600.00
01916002	34.00	3	Vineyard	\$1,020.00	\$1,360.00	\$1,700.00
01916005	3.93	5	Irrigated Pasture	\$170.96	\$227.94	\$284.93
01916006	78.43	3	Vineyard	\$2,352.90	\$3,137.20	\$3,921.50
01916009	3.00	7	Row Crops	\$99.00	\$132.00	\$165.00
01916011	41.54	4	Orchard	\$1,744.68	\$2,326.24	\$2,907.80
01916012	10.00	3	Vineyard	\$300.00	\$400.00	\$500.00
01916020	9.96	1	Residential 5.0 Acres or Greater	\$373.50	\$498.00	\$622.50
01916021	35.00	3	Vineyard	\$1,050.00	\$1,400.00	\$1,750.00
01916023	2.06	3	Vineyard	\$61.80	\$82.40	\$103.00
01916024	10.00	3	Vineyard	\$300.00	\$400.00	\$500.00
01916025	45.75	3	Vineyard	\$1,372.50	\$1,830.00	\$2,287.50
01917001	13.00	4	Orchard	\$546.00	\$728.00	\$910.00
01917002	41.95	4	Orchard	\$1,761.90	\$2,349.20	\$2,936.50
01917004	2.00	10	Vacant / No Water Use	\$0.00	\$0.00	\$0.00
01917008	6.04	1	Residential 5.0 Acres or Greater	\$226.50	\$302.00	\$377.50
01917009	69.25	4	Orchard	\$2,908.50	\$3,878.00	\$4,847.50
01917010	7.40	4	Orchard	\$310.80	\$414.40	\$518.00
01917011	12.83	4	Orchard	\$538.86	\$718.48	\$898.10
01917016	1.35	10	Vacant / No Water Use	\$0.00	\$0.00	\$0.00
01917019	70.21	3	Vineyard	\$2,106.30	\$2,808.40	\$3,510.50
01917021	38.57	3	Vineyard	\$1,157.10	\$1,542.80	\$1,928.50
01917023	91.83	4	Orchard	\$3,856.86	\$5,142.48	\$6,428.10
01917024	34.72	4	Orchard	\$1,458.24	\$1,944.32	\$2,430.40
01917025	53.71	4	Orchard	\$2,255.82	\$3,007.76	\$3,759.70
01917026	46.62	3	Vineyard	\$1,398.60	\$1,864.80	\$2,331.00
01918008	103.89	4	Orchard	\$4,363.38	\$5,817.84	\$7,272.30
01918012	8.52	1	Residential 5.0 Acres or Greater	\$319.50	\$426.00	\$532.50
01918013	8.00	4	Orchard	\$336.00	\$448.00	\$560.00
01918015	23.85	4	Orchard	\$1,001.70	\$1,335.60	\$1,669.50
01918022	9.48	1	Residential 5.0 Acres or Greater	\$355.50	\$474.00	\$592.50
01918024	10.00	3	Vineyard	\$300.00	\$400.00	\$500.00
01918025	10.00	3	Vineyard	\$300.00	\$400.00	\$500.00
01918026	43.31	3	Vineyard	\$1,299.30	\$1,732.40	\$2,165.50
01918028	4.05	4	Orchard	\$170.10	\$226.80	\$283.50

Appendix C - Roll

APN	ACRE	USE CATEGORY	Use Category Description	Total @ \$15	Total @ \$20	Total @ \$25
01918034	0.84	10	Vacant / No Water Use	\$0.00	\$0.00	\$0.00
01918035	20.72	2	Commercial	\$621.60	\$828.80	\$1,036.00
01918039	144.55	4	Orchard	\$6,071.10	\$8,094.80	\$10,118.50
01918041	3.32	10	Vacant / No Water Use	\$0.00	\$0.00	\$0.00
01918042	15.91	4	Orchard	\$668.22	\$890.96	\$1,113.70
01918043	2.30	10	Vacant / No Water Use	\$0.00	\$0.00	\$0.00
01919005	6.58	1	Residential 5.0 Acres or Greater	\$246.75	\$329.00	\$411.25
01919007	65.68	3	Vineyard	\$1,970.40	\$2,627.20	\$3,284.00
01919014	24.69	3	Vineyard	\$740.70	\$987.60	\$1,234.50
01919015	22.81	6	Dry Farm / Rangeland	\$0.00	\$0.00	\$0.00
01919016	10.09	1	Residential 5.0 Acres or Greater	\$378.38	\$504.50	\$630.63
01919017	10.10	1	Residential 5.0 Acres or Greater	\$378.75	\$505.00	\$631.25
01919018	10.10	4	Orchard	\$424.20	\$565.60	\$707.00
01919019	10.09	1	Residential 5.0 Acres or Greater	\$378.38	\$504.50	\$630.63
01919020	116.20	3	Vineyard	\$3,486.00	\$4,648.00	\$5,810.00
01919021	14.00	1	Residential 5.0 Acres or Greater	\$525.00	\$700.00	\$875.00
01919022	14.10	6	Dry Farm / Rangeland	\$0.00	\$0.00	\$0.00
01919023	14.76	1	Residential 5.0 Acres or Greater	\$553.50	\$738.00	\$922.50
01920002	80.00	3	Vineyard	\$2,400.00	\$3,200.00	\$4,000.00
01920003	50.02	5	Irrigated Pasture	\$2,175.87	\$2,901.16	\$3,626.45
01920004	6.19	1	Residential 5.0 Acres or Greater	\$232.13	\$309.50	\$386.88
01920005	25.96	3	Vineyard	\$778.80	\$1,038.40	\$1,298.00
01920009	20.00	1	Residential 5.0 Acres or Greater	\$750.00	\$1,000.00	\$1,250.00
01920015	42.36	2	Commercial	\$1,270.80	\$1,694.40	\$2,118.00
01920016	20.09	6	Dry Farm / Rangeland	\$0.00	\$0.00	\$0.00
01920017	59.82	6	Dry Farm / Rangeland	\$0.00	\$0.00	\$0.00
01920020	40.31	4	Orchard	\$1,693.02	\$2,257.36	\$2,821.70
01920022	29.84	4	Orchard	\$1,253.28	\$1,671.04	\$2,088.80
01920023	10.00	1	Residential 5.0 Acres or Greater	\$375.00	\$500.00	\$625.00
01920025	40.00	6	Dry Farm / Rangeland	\$0.00	\$0.00	\$0.00
01920026	12.50	4	Orchard	\$525.00	\$700.00	\$875.00
01920027	13.33	4	Orchard	\$559.86	\$746.48	\$933.10
01920028	30.90	4	Orchard	\$1,297.80	\$1,730.40	\$2,163.00
01920035	9.71	1	Residential 5.0 Acres or Greater	\$364.13	\$485.50	\$606.88
01920036	9.70	1	Residential 5.0 Acres or Greater	\$363.75	\$485.00	\$606.25
01920037	28.69	3	Vineyard	\$860.70	\$1,147.60	\$1,434.50
01920038	30.00	3	Vineyard	\$900.00	\$1,200.00	\$1,500.00
01920039	36.69	3	Vineyard	\$1,100.70	\$1,467.60	\$1,834.50
01920041	34.17	3	Vineyard	\$1,025.10	\$1,366.80	\$1,708.50
01921014	0.18	2	Commercial	\$5.07	\$6.76	\$8.45
01921031	0.18	10	Vacant / No Water Use	\$0.00	\$0.00	\$0.00
01922001	104.25	4	Orchard	\$4,378.50	\$5,838.00	\$7,297.50
01922004	20.20	9	Public Agency Property	\$606.00	\$808.00	\$1,010.00
01922009	21.60	4	Orchard	\$907.20	\$1,209.60	\$1,512.00
01922016	15.68	4	Orchard	\$658.56	\$878.08	\$1,097.60
01922025	4.47	9	Public Agency Property	\$134.10	\$178.80	\$223.50
01922027	122.62	4	Orchard	\$5,150.04	\$6,866.72	\$8,583.40
01922029	75.99	4	Orchard	\$3,191.58	\$4,255.44	\$5,319.30
01922030	10.01	4	Orchard	\$420.42	\$560.56	\$700.70
01922034	2.03	10	Vacant / No Water Use	\$0.00	\$0.00	\$0.00
01922037	9.61	5	Irrigated Pasture	\$418.04	\$557.38	\$696.73
01922040	88.57	4	Orchard	\$3,719.94	\$4,959.92	\$6,199.90
01922042	0.98	10	Vacant / No Water Use	\$0.00	\$0.00	\$0.00
01922043	48.40	4	Orchard	\$2,032.80	\$2,710.40	\$3,388.00
01922044	47.62	4	Orchard	\$2,000.04	\$2,666.72	\$3,333.40
01922045	55.73	4	Orchard	\$2,340.66	\$3,120.88	\$3,901.10
01922047	2.68	10	Vacant / No Water Use	\$0.00	\$0.00	\$0.00
01922048	5.12	1	Residential 5.0 Acres or Greater	\$192.00	\$256.00	\$320.00
01923010	0.18	10	Vacant / No Water Use	\$0.00	\$0.00	\$0.00
01923012	0.17	10	Vacant / No Water Use	\$0.00	\$0.00	\$0.00
01923021	0.23	10	Vacant / No Water Use	\$0.00	\$0.00	\$0.00
01923023	0.38	10	Vacant / No Water Use	\$0.00	\$0.00	\$0.00
01923027	2.37	10	Vacant / No Water Use	\$0.00	\$0.00	\$0.00
01923028	0.26	10	Vacant / No Water Use	\$0.00	\$0.00	\$0.00

Appendix C - Roll

APN	ACRE	USE CATEGORY	Use Category Description	Total @ \$15	Total @ \$20	Total @ \$25
01923031	0.72	10	Vacant / No Water Use	\$0.00	\$0.00	\$0.00
01923034	0.96	9	Public Agency Property	\$0.00	\$0.00	\$0.00
01924001	0.34	10	Vacant / No Water Use	\$0.00	\$0.00	\$0.00
01924002	0.17	10	Vacant / No Water Use	\$0.00	\$0.00	\$0.00
01924003	0.17	10	Vacant / No Water Use	\$0.00	\$0.00	\$0.00
01924009	0.17	10	Vacant / No Water Use	\$0.00	\$0.00	\$0.00
01924011	0.01	9	Public Agency Property	\$0.00	\$0.00	\$0.00
01924012	0.03	9	Public Agency Property	\$0.90	\$1.20	\$1.50
01924019	0.14	2	Commercial	\$17.92	\$23.90	\$29.87
01924023	0.04	10	Vacant / No Water Use	\$0.00	\$0.00	\$0.00
01924029	0.28	2	Commercial	\$1.38	\$1.84	\$2.30
01924030	0.20	2	Commercial	\$0.00	\$0.00	\$0.00
01924032	0.22	2	Commercial	\$9.26	\$12.35	\$15.43
01924033	0.39	2	Commercial	\$4.79	\$6.39	\$7.99
01924034	0.32	2	Commercial	\$11.06	\$14.74	\$18.43
01924035	1.26	2	Commercial	\$2.06	\$2.75	\$3.43
01924038	0.11	10	Vacant / No Water Use	\$0.28	\$0.37	\$0.46
01924043	0.48	2	Commercial	\$10.60	\$14.13	\$17.66
01924048	0.31	10	Vacant / No Water Use	\$0.00	\$0.00	\$0.00
01924052	0.18	2	Commercial	\$1.15	\$1.54	\$1.92
01924053	0.49	10	Vacant / No Water Use	\$0.00	\$0.00	\$0.00
01924068	0.42	2	Commercial	\$34.65	\$46.19	\$57.74
01924069	0.31	2	Commercial	\$1.20	\$1.60	\$2.00
01924070	0.16	10	Vacant / No Water Use	\$0.00	\$0.00	\$0.00
01924071	0.03	10	Vacant / No Water Use	\$0.00	\$0.00	\$0.00
01924072	0.20	2	Commercial	\$7.28	\$9.71	\$12.13
01924074	0.13	2	Commercial	\$0.00	\$0.00	\$0.00
01924076	0.13	2	Commercial	\$3.90	\$5.20	\$6.50
01924077	0.24	2	Commercial	\$4.65	\$6.20	\$7.76
01924078	0.13	10	Vacant / No Water Use	\$0.00	\$0.00	\$0.00
01924079	1.12	2	Commercial	\$16.95	\$22.61	\$28.26
01924080	2.58	10	Vacant / No Water Use	\$8.94	\$11.92	\$14.90
01924082	0.13	9	Public Agency Property	\$3.87	\$5.16	\$6.45
01924083	1.57	9	Public Agency Property	\$28.20	\$37.59	\$46.99
01925002	0.73	2	Commercial	\$2.35	\$3.13	\$3.92
01925007	0.05	10	Vacant / No Water Use	\$0.00	\$0.00	\$0.00
01925009	0.18	10	Vacant / No Water Use	\$0.00	\$0.00	\$0.00
01925013	1.01	10	Vacant / No Water Use	\$0.00	\$0.00	\$0.00
01925014	0.46	10	Vacant / No Water Use	\$0.00	\$0.00	\$0.00
01925015	0.46	2	Commercial	\$0.00	\$0.00	\$0.00
01925017	1.99	10	Vacant / No Water Use	\$0.00	\$0.00	\$0.00
01926003	0.57	10	Vacant / No Water Use	\$0.00	\$0.00	\$0.00
01926005	10.62	7	Row Crops	\$350.46	\$467.28	\$584.10
01926007	15.85	3	Vineyard	\$475.50	\$634.00	\$792.50
01926012	0.47	10	Vacant / No Water Use	\$0.00	\$0.00	\$0.00
01926020	19.83	8	Livestock	\$743.63	\$991.50	\$1,239.38
01926022	15.04	8	Livestock	\$564.00	\$752.00	\$940.00
01926023	40.52	8	Livestock	\$1,519.50	\$2,026.00	\$2,532.50
01926024	50.50	8	Livestock	\$1,893.75	\$2,525.00	\$3,156.25
01926028	10.00	3	Vineyard	\$300.00	\$400.00	\$500.00
01926034	0.06	9	Public Agency Property	\$0.00	\$0.00	\$0.00
01926035	14.47	6	Dry Farm / Rangeland	\$0.00	\$0.00	\$0.00
01926036	8.17	3	Vineyard	\$245.10	\$326.80	\$408.50
01926037	10.25	3	Vineyard	\$307.50	\$410.00	\$512.50
01926038	15.48	3	Vineyard	\$464.40	\$619.20	\$774.00
01926039	11.71	3	Vineyard	\$351.30	\$468.40	\$585.50
01926040	11.54	3	Vineyard	\$346.20	\$461.60	\$577.00
01926044	9.79	3	Vineyard	\$293.70	\$391.60	\$489.50
01926048	10.19	5	Irrigated Pasture	\$443.27	\$591.02	\$738.78
01926049	9.47	5	Irrigated Pasture	\$411.95	\$549.26	\$686.58
01926052	11.13	3	Vineyard	\$333.90	\$445.20	\$556.50
01926053	10.95	3	Vineyard	\$328.50	\$438.00	\$547.50
01926054	5.16	10	Vacant / No Water Use	\$0.00	\$0.00	\$0.00
01926055	0.62	10	Vacant / No Water Use	\$0.00	\$0.00	\$0.00

Appendix C - Roll

APN	ACRE	USE CATEGORY	Use Category Description	Total @ \$15	Total @ \$20	Total @ \$25
01926056	0.81	10	Vacant / No Water Use	\$0.00	\$0.00	\$0.00
01926058	2.00	10	Vacant / No Water Use	\$0.00	\$0.00	\$0.00
01926060	2.00	10	Vacant / No Water Use	\$0.00	\$0.00	\$0.00
01926061	2.70	10	Vacant / No Water Use	\$0.00	\$0.00	\$0.00
01926062	2.49	10	Vacant / No Water Use	\$0.00	\$0.00	\$0.00
01926065	2.95	10	Vacant / No Water Use	\$0.00	\$0.00	\$0.00
01926066	39.37	3	Vineyard	\$1,181.10	\$1,574.80	\$1,968.50
01926067	39.37	6	Dry Farm / Rangeland	\$0.00	\$0.00	\$0.00
01926068	2.01	10	Vacant / No Water Use	\$0.00	\$0.00	\$0.00
01926069	2.01	10	Vacant / No Water Use	\$0.00	\$0.00	\$0.00
01926070	6.48	1	Residential 5.0 Acres or Greater	\$243.00	\$324.00	\$405.00
01926071	2.06	10	Vacant / No Water Use	\$0.00	\$0.00	\$0.00
01931003	12.57	1	Residential 5.0 Acres or Greater	\$471.38	\$628.50	\$785.63
01931009	10.71	10	Vacant / No Water Use	\$0.00	\$0.00	\$0.00
01931010	11.49	1	Residential 5.0 Acres or Greater	\$430.88	\$574.50	\$718.13
01931011	11.62	10	Vacant / No Water Use	\$0.00	\$0.00	\$0.00
01931012	12.37	1	Residential 5.0 Acres or Greater	\$463.88	\$618.50	\$773.13
01931013	14.22	3	Vineyard	\$426.60	\$568.80	\$711.00
01931014	16.46	3	Vineyard	\$493.80	\$658.40	\$823.00
01931015	16.18	3	Vineyard	\$485.40	\$647.20	\$809.00
01932002	10.58	10	Vacant / No Water Use	\$0.00	\$0.00	\$0.00
01932003	5.25	1	Residential 5.0 Acres or Greater	\$196.88	\$262.50	\$328.13
01932004	5.88	10	Vacant / No Water Use	\$0.00	\$0.00	\$0.00
01932005	5.10	1	Residential 5.0 Acres or Greater	\$191.25	\$255.00	\$318.75
01932006	6.03	10	Vacant / No Water Use	\$0.00	\$0.00	\$0.00
01932007	4.57	10	Vacant / No Water Use	\$0.00	\$0.00	\$0.00
01932008	6.56	1	Residential 5.0 Acres or Greater	\$246.00	\$328.00	\$410.00
01932009	8.81	1	Residential 5.0 Acres or Greater	\$330.38	\$440.50	\$550.63
01932010	11.28	10	Vacant / No Water Use	\$0.00	\$0.00	\$0.00
01932011	4.54	10	Vacant / No Water Use	\$0.00	\$0.00	\$0.00
01932012	9.20	1	Residential 5.0 Acres or Greater	\$345.00	\$460.00	\$575.00
01933001	11.80	10	Vacant / No Water Use	\$0.00	\$0.00	\$0.00
01933002	13.79	10	Vacant / No Water Use	\$0.00	\$0.00	\$0.00
01933003	10.10	1	Residential 5.0 Acres or Greater	\$378.75	\$505.00	\$631.25
01933004	10.10	1	Residential 5.0 Acres or Greater	\$378.75	\$505.00	\$631.25
01933006	12.17	1	Residential 5.0 Acres or Greater	\$456.38	\$608.50	\$760.63
01933007	16.66	1	Residential 5.0 Acres or Greater	\$624.75	\$833.00	\$1,041.25
01933008	19.85	1	Residential 5.0 Acres or Greater	\$744.38	\$992.50	\$1,240.63
01933009	15.02	1	Residential 5.0 Acres or Greater	\$563.25	\$751.00	\$938.75
01933010	10.33	10	Vacant / No Water Use	\$0.00	\$0.00	\$0.00
01934001	10.00	1	Residential 5.0 Acres or Greater	\$375.00	\$500.00	\$625.00
01934002	10.00	1	Residential 5.0 Acres or Greater	\$375.00	\$500.00	\$625.00
01934003	11.00	1	Residential 5.0 Acres or Greater	\$412.50	\$550.00	\$687.50
01934006	10.00	3	Vineyard	\$300.00	\$400.00	\$500.00
01934012	23.74	3	Vineyard	\$712.20	\$949.60	\$1,187.00
01934014	10.00	10	Vacant / No Water Use	\$0.00	\$0.00	\$0.00
01934015	14.32	1	Residential 5.0 Acres or Greater	\$537.00	\$716.00	\$895.00
01934017	10.20	3	Vineyard	\$306.00	\$408.00	\$510.00
01934018	10.00	1	Residential 5.0 Acres or Greater	\$375.00	\$500.00	\$625.00
01934019	11.00	3	Vineyard	\$330.00	\$440.00	\$550.00
01934020	10.80	3	Vineyard	\$324.00	\$432.00	\$540.00
01934021	10.80	3	Vineyard	\$324.00	\$432.00	\$540.00
01943001	1.28	10	Vacant / No Water Use	\$0.00	\$0.00	\$0.00
01943002	1.07	10	Vacant / No Water Use	\$0.00	\$0.00	\$0.00
01943003	1.32	10	Vacant / No Water Use	\$0.00	\$0.00	\$0.00
01943004	1.05	10	Vacant / No Water Use	\$0.00	\$0.00	\$0.00
01943005	1.63	10	Vacant / No Water Use	\$0.00	\$0.00	\$0.00
01943006	1.39	10	Vacant / No Water Use	\$0.00	\$0.00	\$0.00
01943007	1.10	10	Vacant / No Water Use	\$0.00	\$0.00	\$0.00
01943008	1.12	10	Vacant / No Water Use	\$0.00	\$0.00	\$0.00
01943009	0.99	10	Vacant / No Water Use	\$0.00	\$0.00	\$0.00
01943010	1.19	10	Vacant / No Water Use	\$0.00	\$0.00	\$0.00
01943011	1.17	10	Vacant / No Water Use	\$0.00	\$0.00	\$0.00
01943012	1.10	10	Vacant / No Water Use	\$0.00	\$0.00	\$0.00

Appendix C - Roll

APN	ACRE	USE CATEGORY	Use Category Description	Total @ \$15	Total @ \$20	Total @ \$25
01943013	1.10	10	Vacant / No Water Use	\$0.00	\$0.00	\$0.00
01943014	1.74	10	Vacant / No Water Use	\$0.00	\$0.00	\$0.00
01943015	1.82	10	Vacant / No Water Use	\$0.00	\$0.00	\$0.00
01943016	0.88	9	Public Agency Property	\$26.40	\$35.20	\$44.00
01943017	0.18	9	Public Agency Property	\$5.40	\$7.20	\$9.00
01943018	0.99	10	Vacant / No Water Use	\$142.88	\$190.50	\$238.13
02102003	6.10	1	Residential 5.0 Acres or Greater	\$228.75	\$305.00	\$381.25
02102004	6.10	1	Residential 5.0 Acres or Greater	\$228.75	\$305.00	\$381.25
02102016	20.23	5	Irrigated Pasture	\$880.01	\$1,173.34	\$1,466.68
02102017	31.07	6	Dry Farm / Rangeland	\$0.00	\$0.00	\$0.00
02102018	20.23	1	Residential 5.0 Acres or Greater	\$758.63	\$1,011.50	\$1,264.38
02102022	24.13	8	Livestock	\$904.88	\$1,206.50	\$1,508.13
02102023	9.66	1	Residential 5.0 Acres or Greater	\$362.25	\$483.00	\$603.75
02102025	9.74	1	Residential 5.0 Acres or Greater	\$365.25	\$487.00	\$608.75
02102026	9.74	1	Residential 5.0 Acres or Greater	\$365.25	\$487.00	\$608.75
02102027	9.76	1	Residential 5.0 Acres or Greater	\$366.00	\$488.00	\$610.00
02102028	9.66	1	Residential 5.0 Acres or Greater	\$362.25	\$483.00	\$603.75
02102029	40.26	4	Orchard	\$1,690.92	\$2,254.56	\$2,818.20
02102030	9.64	1	Residential 5.0 Acres or Greater	\$361.50	\$482.00	\$602.50
02102031	10.00	6	Dry Farm / Rangeland	\$0.00	\$0.00	\$0.00
02102032	10.00	3	Vineyard	\$300.00	\$400.00	\$500.00
02102033	40.93	6	Dry Farm / Rangeland	\$0.00	\$0.00	\$0.00
02102035	40.87	6	Dry Farm / Rangeland	\$0.00	\$0.00	\$0.00
02102036	40.54	6	Dry Farm / Rangeland	\$0.00	\$0.00	\$0.00
02102037	40.56	3	Vineyard	\$1,216.80	\$1,622.40	\$2,028.00
02102038	41.20	3	Vineyard	\$1,236.00	\$1,648.00	\$2,060.00
02102039	41.56	6	Dry Farm / Rangeland	\$0.00	\$0.00	\$0.00
02103004	9.87	10	Vacant / No Water Use	\$0.00	\$0.00	\$0.00
02103009	24.30	6	Dry Farm / Rangeland	\$0.00	\$0.00	\$0.00
02103010	39.71	6	Dry Farm / Rangeland	\$0.00	\$0.00	\$0.00
02103012	5.00	6	Dry Farm / Rangeland	\$0.00	\$0.00	\$0.00
02103013	20.26	6	Dry Farm / Rangeland	\$0.00	\$0.00	\$0.00
02103014	15.26	6	Dry Farm / Rangeland	\$0.00	\$0.00	\$0.00
02103020	10.00	6	Dry Farm / Rangeland	\$0.00	\$0.00	\$0.00
02103021	5.00	10	Vacant / No Water Use	\$0.00	\$0.00	\$0.00
02103022	5.10	1	Residential 5.0 Acres or Greater	\$191.25	\$255.00	\$318.75
02103023	5.12	1	Residential 5.0 Acres or Greater	\$192.00	\$256.00	\$320.00
02103024	5.14	10	Vacant / No Water Use	\$0.00	\$0.00	\$0.00
02103025	5.16	10	Vacant / No Water Use	\$0.00	\$0.00	\$0.00
02103026	5.00	10	Vacant / No Water Use	\$0.00	\$0.00	\$0.00
02103027	5.00	1	Residential 5.0 Acres or Greater	\$187.50	\$250.00	\$312.50
02103028	5.15	1	Residential 5.0 Acres or Greater	\$193.13	\$257.50	\$321.88
02103029	5.16	1	Residential 5.0 Acres or Greater	\$193.50	\$258.00	\$322.50
02103032	4.85	10	Vacant / No Water Use	\$0.00	\$0.00	\$0.00
02103035	4.85	10	Vacant / No Water Use	\$0.00	\$0.00	\$0.00
02103045	5.00	10	Vacant / No Water Use	\$0.00	\$0.00	\$0.00
02103046	5.00	10	Vacant / No Water Use	\$0.00	\$0.00	\$0.00
02103047	5.00	1	Residential 5.0 Acres or Greater	\$187.50	\$250.00	\$312.50
02103048	5.31	1	Residential 5.0 Acres or Greater	\$199.13	\$265.50	\$331.88
02103049	4.85	10	Vacant / No Water Use	\$0.00	\$0.00	\$0.00
02103050	5.09	1	Residential 5.0 Acres or Greater	\$190.88	\$254.50	\$318.13
02103051	5.09	1	Residential 5.0 Acres or Greater	\$190.88	\$254.50	\$318.13
02103052	5.09	1	Residential 5.0 Acres or Greater	\$190.88	\$254.50	\$318.13
02103053	5.09	1	Residential 5.0 Acres or Greater	\$190.88	\$254.50	\$318.13
02103054	6.79	1	Residential 5.0 Acres or Greater	\$254.63	\$339.50	\$424.38
02103057	4.85	10	Vacant / No Water Use	\$0.00	\$0.00	\$0.00
02103058	4.86	10	Vacant / No Water Use	\$0.00	\$0.00	\$0.00
02103060	5.01	10	Vacant / No Water Use	\$0.00	\$0.00	\$0.00
02103061	5.23	1	Residential 5.0 Acres or Greater	\$196.13	\$261.50	\$326.88
02103062	5.45	2	Commercial	\$163.50	\$218.00	\$272.50
02104102	7.60	1	Residential 5.0 Acres or Greater	\$285.00	\$380.00	\$475.00
02104103	7.34	1	Residential 5.0 Acres or Greater	\$275.25	\$367.00	\$458.75
02104108	5.04	1	Residential 5.0 Acres or Greater	\$189.00	\$252.00	\$315.00
02104109	5.03	1	Residential 5.0 Acres or Greater	\$188.63	\$251.50	\$314.38

Appendix C - Roll

APN	ACRE	USE CATEGORY	Use Category Description	Total @ \$15	Total @ \$20	Total @ \$25
02104112	5.03	1	Residential 5.0 Acres or Greater	\$188.63	\$251.50	\$314.38
02104115	5.02	1	Residential 5.0 Acres or Greater	\$188.25	\$251.00	\$313.75
02104205	2.53	10	Vacant / No Water Use	\$0.00	\$0.00	\$0.00
02104209	5.05	1	Residential 5.0 Acres or Greater	\$189.38	\$252.50	\$315.63
02104219	5.06	1	Residential 5.0 Acres or Greater	\$189.75	\$253.00	\$316.25
02104222	5.04	1	Residential 5.0 Acres or Greater	\$189.00	\$252.00	\$315.00
02104223	5.04	1	Residential 5.0 Acres or Greater	\$189.00	\$252.00	\$315.00
02104225	5.04	1	Residential 5.0 Acres or Greater	\$189.00	\$252.00	\$315.00
02104226	5.04	1	Residential 5.0 Acres or Greater	\$189.00	\$252.00	\$315.00
02104305	5.16	1	Residential 5.0 Acres or Greater	\$193.50	\$258.00	\$322.50
02104313	5.00	1	Residential 5.0 Acres or Greater	\$187.50	\$250.00	\$312.50
02104316	5.00	1	Residential 5.0 Acres or Greater	\$187.50	\$250.00	\$312.50
02104317	5.14	1	Residential 5.0 Acres or Greater	\$192.75	\$257.00	\$321.25
02104318	9.20	1	Residential 5.0 Acres or Greater	\$345.00	\$460.00	\$575.00
02104319	4.86	10	Vacant / No Water Use	\$0.00	\$0.00	\$0.00
02104320	4.86	10	Vacant / No Water Use	\$0.00	\$0.00	\$0.00
02104407	5.04	1	Residential 5.0 Acres or Greater	\$189.00	\$252.00	\$315.00
02104409	5.42	1	Residential 5.0 Acres or Greater	\$203.25	\$271.00	\$338.75
02104411	5.04	1	Residential 5.0 Acres or Greater	\$189.00	\$252.00	\$315.00
02104412	5.42	1	Residential 5.0 Acres or Greater	\$203.25	\$271.00	\$338.75
02104414	5.06	1	Residential 5.0 Acres or Greater	\$189.75	\$253.00	\$316.25
02104415	5.06	1	Residential 5.0 Acres or Greater	\$189.75	\$253.00	\$316.25
02104416	7.50	1	Residential 5.0 Acres or Greater	\$281.25	\$375.00	\$468.75
02104419	4.74	10	Vacant / No Water Use	\$0.00	\$0.00	\$0.00
02104420	5.04	1	Residential 5.0 Acres or Greater	\$189.00	\$252.00	\$315.00
02104421	5.04	1	Residential 5.0 Acres or Greater	\$189.00	\$252.00	\$315.00
02104508	5.04	1	Residential 5.0 Acres or Greater	\$189.00	\$252.00	\$315.00
02104515	5.04	1	Residential 5.0 Acres or Greater	\$189.00	\$252.00	\$315.00
02104526	5.04	1	Residential 5.0 Acres or Greater	\$189.00	\$252.00	\$315.00
02104615	5.05	1	Residential 5.0 Acres or Greater	\$189.38	\$252.50	\$315.63
02104619	5.04	1	Residential 5.0 Acres or Greater	\$189.00	\$252.00	\$315.00
02104620	5.04	10	Vacant / No Water Use	\$0.00	\$0.00	\$0.00
02104621	5.05	10	Vacant / No Water Use	\$0.00	\$0.00	\$0.00
02104622	5.05	1	Residential 5.0 Acres or Greater	\$189.38	\$252.50	\$315.63
02104623	5.05	1	Residential 5.0 Acres or Greater	\$189.38	\$252.50	\$315.63
02104624	5.00	1	Residential 5.0 Acres or Greater	\$187.50	\$250.00	\$312.50
02104634	5.04	8	Livestock	\$189.00	\$252.00	\$315.00
02104635	5.04	1	Residential 5.0 Acres or Greater	\$189.00	\$252.00	\$315.00
02104636	5.00	1	Residential 5.0 Acres or Greater	\$187.50	\$250.00	\$312.50
02104637	5.00	1	Residential 5.0 Acres or Greater	\$187.50	\$250.00	\$312.50
02104704	5.00	1	Residential 5.0 Acres or Greater	\$187.50	\$250.00	\$312.50
02104708	5.00	1	Residential 5.0 Acres or Greater	\$187.50	\$250.00	\$312.50
02104709	5.00	1	Residential 5.0 Acres or Greater	\$187.50	\$250.00	\$312.50
02104716	5.00	1	Residential 5.0 Acres or Greater	\$187.50	\$250.00	\$312.50
02104718	5.00	1	Residential 5.0 Acres or Greater	\$187.50	\$250.00	\$312.50
02104721	4.84	10	Vacant / No Water Use	\$0.00	\$0.00	\$0.00
02104723	5.04	1	Residential 5.0 Acres or Greater	\$189.00	\$252.00	\$315.00
02104724	5.04	6	Dry Farm / Rangeland	\$0.00	\$0.00	\$0.00
02104810	5.00	1	Residential 5.0 Acres or Greater	\$187.50	\$250.00	\$312.50
02104811	5.00	1	Residential 5.0 Acres or Greater	\$187.50	\$250.00	\$312.50
02104812	5.00	1	Residential 5.0 Acres or Greater	\$187.50	\$250.00	\$312.50
02104813	5.00	1	Residential 5.0 Acres or Greater	\$187.50	\$250.00	\$312.50
02104814	5.00	1	Residential 5.0 Acres or Greater	\$187.50	\$250.00	\$312.50
02104816	5.00	1	Residential 5.0 Acres or Greater	\$187.50	\$250.00	\$312.50
02104817	5.00	1	Residential 5.0 Acres or Greater	\$187.50	\$250.00	\$312.50
02104820	5.00	1	Residential 5.0 Acres or Greater	\$187.50	\$250.00	\$312.50
02104822	5.00	1	Residential 5.0 Acres or Greater	\$187.50	\$250.00	\$312.50
02104823	5.00	1	Residential 5.0 Acres or Greater	\$187.50	\$250.00	\$312.50
02104826	5.00	1	Residential 5.0 Acres or Greater	\$187.50	\$250.00	\$312.50
02104827	5.00	1	Residential 5.0 Acres or Greater	\$187.50	\$250.00	\$312.50
02105003	24.00	7	Row Crops	\$792.00	\$1,056.00	\$1,320.00
02105006	48.49	3	Vineyard	\$1,454.70	\$1,939.60	\$2,424.50
02105007	154.65	3	Vineyard	\$4,639.50	\$6,186.00	\$7,732.50
02105012	3.35	6	Dry Farm / Rangeland	\$0.00	\$0.00	\$0.00

Appendix C - Roll

APN	ACRE	USE CATEGORY	Use Category Description	Total @ \$15	Total @ \$20	Total @ \$25
02105021	0.37	10	Vacant / No Water Use	\$0.00	\$0.00	\$0.00
02105022	0.08	10	Vacant / No Water Use	\$0.00	\$0.00	\$0.00
02105023	43.77	3	Vineyard	\$1,313.10	\$1,750.80	\$2,188.50
02105024	49.95	3	Vineyard	\$1,498.50	\$1,998.00	\$2,497.50
02105025	48.08	3	Vineyard	\$1,442.40	\$1,923.20	\$2,404.00
02105027	35.43	3	Vineyard	\$1,062.90	\$1,417.20	\$1,771.50
02105028	75.06	8	Livestock	\$2,814.75	\$3,753.00	\$4,691.25
02105029	37.62	8	Livestock	\$1,410.75	\$1,881.00	\$2,351.25
02105030	47.16	3	Vineyard	\$1,414.80	\$1,886.40	\$2,358.00
02105031	41.49	3	Vineyard	\$1,244.70	\$1,659.60	\$2,074.50
02105033	0.48	3	Vineyard	\$14.40	\$19.20	\$24.00
02106002	158.80	3	Vineyard	\$4,764.00	\$6,352.00	\$7,940.00
02106005	148.24	3	Vineyard	\$4,447.20	\$5,929.60	\$7,412.00
02106006	81.07	3	Vineyard	\$2,432.10	\$3,242.80	\$4,053.50
02106007	4.54	3	Vineyard	\$136.20	\$181.60	\$227.00
02106008	163.60	3	Vineyard	\$4,908.00	\$6,544.00	\$8,180.00
02107001	150.70	7	Row Crops	\$4,973.10	\$6,630.80	\$8,288.50
02108005	4.29	10	Vacant / No Water Use	\$0.00	\$0.00	\$0.00
02108013	158.37	3	Vineyard	\$4,751.10	\$6,334.80	\$7,918.50
02108015	156.88	3	Vineyard	\$4,706.40	\$6,275.20	\$7,844.00
02108018	290.49	3	Vineyard	\$8,714.70	\$11,619.60	\$14,524.50
02108022	0.92	10	Vacant / No Water Use	\$0.00	\$0.00	\$0.00
02109002	20.00	6	Dry Farm / Rangeland	\$0.00	\$0.00	\$0.00
02109004	80.00	6	Dry Farm / Rangeland	\$0.00	\$0.00	\$0.00
02109005	80.00	7	Row Crops	\$2,640.00	\$3,520.00	\$4,400.00
02109006	80.00	3	Vineyard	\$2,400.00	\$3,200.00	\$4,000.00
02109007	40.00	3	Vineyard	\$1,200.00	\$1,600.00	\$2,000.00
02109008	40.00	6	Dry Farm / Rangeland	\$0.00	\$0.00	\$0.00
02109009	38.79	3	Vineyard	\$1,163.70	\$1,551.60	\$1,939.50
02109011	39.40	8	Livestock	\$1,477.50	\$1,970.00	\$2,462.50
02109016	13.80	1	Residential 5.0 Acres or Greater	\$517.50	\$690.00	\$862.50
02109017	14.30	6	Dry Farm / Rangeland	\$0.00	\$0.00	\$0.00
02109018	5.00	1	Residential 5.0 Acres or Greater	\$187.50	\$250.00	\$312.50
02109019	5.01	1	Residential 5.0 Acres or Greater	\$187.88	\$250.50	\$313.13
02109020	9.77	8	Livestock	\$366.38	\$488.50	\$610.63
02109021	29.77	8	Livestock	\$1,116.38	\$1,488.50	\$1,860.63
02109022	10.00	3	Vineyard	\$300.00	\$400.00	\$500.00
02109026	5.00	1	Residential 5.0 Acres or Greater	\$187.50	\$250.00	\$312.50
02109027	5.00	1	Residential 5.0 Acres or Greater	\$187.50	\$250.00	\$312.50
02109028	69.45	6	Dry Farm / Rangeland	\$0.00	\$0.00	\$0.00
02109029	45.56	3	Vineyard	\$1,366.80	\$1,822.40	\$2,278.00
02110002	161.96	6	Dry Farm / Rangeland	\$0.00	\$0.00	\$0.00
02110003	161.96	5	Irrigated Pasture	\$7,045.26	\$9,393.68	\$11,742.10
02110004	161.96	6	Dry Farm / Rangeland	\$0.00	\$0.00	\$0.00
02111002	79.17	6	Dry Farm / Rangeland	\$0.00	\$0.00	\$0.00
02111003	80.42	6	Dry Farm / Rangeland	\$0.00	\$0.00	\$0.00
02111004	84.82	3	Vineyard	\$2,544.60	\$3,392.80	\$4,241.00
02111005	40.26	3	Vineyard	\$1,207.80	\$1,610.40	\$2,013.00
02111012	40.00	6	Dry Farm / Rangeland	\$0.00	\$0.00	\$0.00
02111013	40.00	3	Vineyard	\$1,200.00	\$1,600.00	\$2,000.00
02111015	40.02	8	Livestock	\$1,500.75	\$2,001.00	\$2,501.25
02111016	80.50	2	Commercial	\$2,415.00	\$3,220.00	\$4,025.00
02111019	73.91	6	Dry Farm / Rangeland	\$0.00	\$0.00	\$0.00
02111020	54.22	6	Dry Farm / Rangeland	\$0.00	\$0.00	\$0.00
02111021	38.12	3	Vineyard	\$1,143.60	\$1,524.80	\$1,906.00
02112001	38.00	5	Irrigated Pasture	\$1,653.00	\$2,204.00	\$2,755.00
02112002	39.79	6	Dry Farm / Rangeland	\$0.00	\$0.00	\$0.00
02112003	5.63	1	Residential 5.0 Acres or Greater	\$211.13	\$281.50	\$351.88
02112004	5.00	1	Residential 5.0 Acres or Greater	\$187.50	\$250.00	\$312.50
02112005	5.00	1	Residential 5.0 Acres or Greater	\$187.50	\$250.00	\$312.50
02112010	20.50	6	Dry Farm / Rangeland	\$0.00	\$0.00	\$0.00
02112012	77.31	6	Dry Farm / Rangeland	\$0.00	\$0.00	\$0.00
02112013	16.05	5	Irrigated Pasture	\$698.18	\$930.90	\$1,163.63
02112014	100.31	3	Vineyard	\$3,009.30	\$4,012.40	\$5,015.50

Appendix C - Roll

APN	ACRE	USE CATEGORY	Use Category Description	Total @ \$15	Total @ \$20	Total @ \$25
02112015	89.52	3	Vineyard	\$2,685.60	\$3,580.80	\$4,476.00
02112016	29.86	3	Vineyard	\$895.80	\$1,194.40	\$1,493.00
02112022	4.55	3	Vineyard	\$136.50	\$182.00	\$227.50
02112029	5.04	1	Residential 5.0 Acres or Greater	\$189.00	\$252.00	\$315.00
02112030	5.08	1	Residential 5.0 Acres or Greater	\$190.50	\$254.00	\$317.50
02112035	2.40	9	Public Agency Property	\$72.00	\$96.00	\$120.00
02112036	19.35	3	Vineyard	\$580.50	\$774.00	\$967.50
02112037	19.30	8	Livestock	\$723.75	\$965.00	\$1,206.25
02112039	39.70	6	Dry Farm / Rangeland	\$0.00	\$0.00	\$0.00
02112040	19.70	8	Livestock	\$738.75	\$985.00	\$1,231.25
02112041	20.00	5	Irrigated Pasture	\$870.00	\$1,160.00	\$1,450.00
02112043	16.90	1	Residential 5.0 Acres or Greater	\$633.75	\$845.00	\$1,056.25
02112044	22.05	8	Livestock	\$826.88	\$1,102.50	\$1,378.13
02113002	68.36	4	Orchard	\$2,871.12	\$3,828.16	\$4,785.20
02113005	26.31	10	Vacant / No Water Use	\$0.00	\$0.00	\$0.00
02113011	226.35	2	Commercial	\$6,790.50	\$9,054.00	\$11,317.50
02113013	58.79	4	Orchard	\$2,469.18	\$3,292.24	\$4,115.30
02113015	95.42	4	Orchard	\$4,007.64	\$5,343.52	\$6,679.40
02113016	3.00	4	Orchard	\$126.00	\$168.00	\$210.00
02115002	12.50	1	Residential 5.0 Acres or Greater	\$468.75	\$625.00	\$781.25
02115006	6.52	6	Dry Farm / Rangeland	\$0.00	\$0.00	\$0.00
02115011	9.20	1	Residential 5.0 Acres or Greater	\$345.00	\$460.00	\$575.00
02115012	11.23	3	Vineyard	\$336.90	\$449.20	\$561.50
02115013	67.45	3	Vineyard	\$2,023.50	\$2,698.00	\$3,372.50
02115014	30.50	6	Dry Farm / Rangeland	\$0.00	\$0.00	\$0.00
02115016	25.75	8	Livestock	\$965.63	\$1,287.50	\$1,609.38
02115017	25.75	5	Irrigated Pasture	\$1,120.13	\$1,493.50	\$1,866.88
02115024	104.14	4	Orchard	\$4,373.88	\$5,831.84	\$7,289.80
02115028	6.73	1	Residential 5.0 Acres or Greater	\$252.38	\$336.50	\$420.63
02115029	37.51	8	Livestock	\$1,406.63	\$1,875.50	\$2,344.38
02115030	2.37	10	Vacant / No Water Use	\$0.00	\$0.00	\$0.00
02115032	2.69	10	Vacant / No Water Use	\$0.00	\$0.00	\$0.00
02115033	19.73	3	Vineyard	\$591.90	\$789.20	\$986.50
02115034	19.73	5	Irrigated Pasture	\$858.26	\$1,144.34	\$1,430.43
02115035	10.32	4	Orchard	\$433.44	\$577.92	\$722.40
02115036	67.55	4	Orchard	\$2,837.10	\$3,782.80	\$4,728.50
02115037	41.80	6	Dry Farm / Rangeland	\$0.00	\$0.00	\$0.00
02115038	42.73	6	Dry Farm / Rangeland	\$0.00	\$0.00	\$0.00
02115039	0.25	6	Dry Farm / Rangeland	\$0.00	\$0.00	\$0.00
02115040	0.35	7	Row Crops	\$11.48	\$15.31	\$19.14
02115042	9.47	1	Residential 5.0 Acres or Greater	\$355.13	\$473.50	\$591.88
02116005	20.00	6	Dry Farm / Rangeland	\$0.00	\$0.00	\$0.00
02116010	54.37	3	Vineyard	\$1,631.10	\$2,174.80	\$2,718.50
02116011	54.37	3	Vineyard	\$1,631.10	\$2,174.80	\$2,718.50
02116012	40.00	3	Vineyard	\$1,200.00	\$1,600.00	\$2,000.00
02116013	40.00	3	Vineyard	\$1,200.00	\$1,600.00	\$2,000.00
02116014	18.97	6	Dry Farm / Rangeland	\$0.00	\$0.00	\$0.00
02116015	20.00	1	Residential 5.0 Acres or Greater	\$750.00	\$1,000.00	\$1,250.00
02116016	1.03	6	Dry Farm / Rangeland	\$0.00	\$0.00	\$0.00
02116019	5.02	1	Residential 5.0 Acres or Greater	\$188.25	\$251.00	\$313.75
02116020	34.80	8	Livestock	\$1,305.00	\$1,740.00	\$2,175.00
02116023	23.30	8	Livestock	\$873.75	\$1,165.00	\$1,456.25
02116028	13.10	1	Residential 5.0 Acres or Greater	\$491.25	\$655.00	\$818.75
02116029	5.41	1	Residential 5.0 Acres or Greater	\$202.88	\$270.50	\$338.13
02116033	17.68	3	Vineyard	\$530.40	\$707.20	\$884.00
02116035	52.04	6	Dry Farm / Rangeland	\$0.00	\$0.00	\$0.00
02116036	42.24	6	Dry Farm / Rangeland	\$0.00	\$0.00	\$0.00
02116037	10.00	1	Residential 5.0 Acres or Greater	\$375.00	\$500.00	\$625.00
02116038	34.32	6	Dry Farm / Rangeland	\$0.00	\$0.00	\$0.00
02116039	39.75	3	Vineyard	\$1,192.50	\$1,590.00	\$1,987.50
02116040	20.00	6	Dry Farm / Rangeland	\$0.00	\$0.00	\$0.00
02116043	13.68	1	Residential 5.0 Acres or Greater	\$513.00	\$684.00	\$855.00
02116044	101.59	3	Vineyard	\$3,047.70	\$4,063.60	\$5,079.50
02117002	472.82	6	Dry Farm / Rangeland	\$0.00	\$0.00	\$0.00

Appendix C - Roll

APN	ACRE	USE CATEGORY	Use Category Description	Total @ \$15	Total @ \$20	Total @ \$25
02117003	160.00	6	Dry Farm / Rangeland	\$0.00	\$0.00	\$0.00
02118003	73.15	3	Vineyard	\$2,194.50	\$2,926.00	\$3,657.50
02118004	55.20	6	Dry Farm / Rangeland	\$0.00	\$0.00	\$0.00
02118006	5.30	1	Residential 5.0 Acres or Greater	\$198.75	\$265.00	\$331.25
02118007	5.50	6	Dry Farm / Rangeland	\$0.00	\$0.00	\$0.00
02118008	29.44	4	Orchard	\$1,236.48	\$1,648.64	\$2,060.80
02118009	10.00	10	Vacant / No Water Use	\$0.00	\$0.00	\$0.00
02118013	2.71	10	Vacant / No Water Use	\$0.00	\$0.00	\$0.00
02118019	67.16	6	Dry Farm / Rangeland	\$0.00	\$0.00	\$0.00
02118023	6.36	1	Residential 5.0 Acres or Greater	\$238.50	\$318.00	\$397.50
02118024	40.96	3	Vineyard	\$1,228.80	\$1,638.40	\$2,048.00
02118026	43.74	3	Vineyard	\$1,312.20	\$1,749.60	\$2,187.00
02118028	29.86	3	Vineyard	\$895.80	\$1,194.40	\$1,493.00
02118036	20.01	1	Residential 5.0 Acres or Greater	\$750.38	\$1,000.50	\$1,250.63
02118037	20.00	1	Residential 5.0 Acres or Greater	\$750.00	\$1,000.00	\$1,250.00
02118040	18.53	4	Orchard	\$778.26	\$1,037.68	\$1,297.10
02118043	5.00	1	Residential 5.0 Acres or Greater	\$187.50	\$250.00	\$312.50
02118044	49.29	3	Vineyard	\$1,478.70	\$1,971.60	\$2,464.50
02118045	0.06	9	Public Agency Property	\$1.80	\$2.40	\$3.00
02118046	20.00	5	Irrigated Pasture	\$870.00	\$1,160.00	\$1,450.00
02118047	25.75	4	Orchard	\$1,081.50	\$1,442.00	\$1,802.50
02118049	7.00	1	Residential 5.0 Acres or Greater	\$262.50	\$350.00	\$437.50
02118050	87.84	4	Orchard	\$3,689.28	\$4,919.04	\$6,148.80
02118051	7.49	3	Vineyard	\$224.70	\$299.60	\$374.50
02118052	2.57	6	Dry Farm / Rangeland	\$0.00	\$0.00	\$0.00
02119003	4.13	3	Vineyard	\$123.90	\$165.20	\$206.50
02119006	0.93	10	Vacant / No Water Use	\$0.00	\$0.00	\$0.00
02119007	30.00	6	Dry Farm / Rangeland	\$0.00	\$0.00	\$0.00
02119008	60.56	6	Dry Farm / Rangeland	\$0.00	\$0.00	\$0.00
02119009	163.03	6	Dry Farm / Rangeland	\$0.00	\$0.00	\$0.00
02120001	126.30	6	Dry Farm / Rangeland	\$0.00	\$0.00	\$0.00
02120009	20.02	1	Residential 5.0 Acres or Greater	\$750.75	\$1,001.00	\$1,251.25
02120010	21.40	6	Dry Farm / Rangeland	\$0.00	\$0.00	\$0.00
02120012	20.06	8	Livestock	\$752.25	\$1,003.00	\$1,253.75
02120016	21.60	6	Dry Farm / Rangeland	\$0.00	\$0.00	\$0.00
02120021	0.00	10	Vacant / No Water Use	\$0.00	\$0.00	\$0.00
02120023	188.12	6	Dry Farm / Rangeland	\$0.00	\$0.00	\$0.00
02120024	4.84	2	Commercial	\$145.20	\$193.60	\$242.00
02120025	2.53	2	Commercial	\$75.90	\$101.20	\$126.50
02120026	22.37	6	Dry Farm / Rangeland	\$0.00	\$0.00	\$0.00
02120027	7.14	6	Dry Farm / Rangeland	\$0.00	\$0.00	\$0.00
02120028	24.50	6	Dry Farm / Rangeland	\$0.00	\$0.00	\$0.00
02120029	18.71	6	Dry Farm / Rangeland	\$0.00	\$0.00	\$0.00
02121003	21.81	5	Irrigated Pasture	\$948.74	\$1,264.98	\$1,581.23
02121006	19.97	8	Livestock	\$748.88	\$998.50	\$1,248.13
02121010	20.16	6	Dry Farm / Rangeland	\$0.00	\$0.00	\$0.00
02121011	5.37	1	Residential 5.0 Acres or Greater	\$201.38	\$268.50	\$335.63
02121013	5.08	10	Vacant / No Water Use	\$0.00	\$0.00	\$0.00
02121015	7.53	1	Residential 5.0 Acres or Greater	\$282.38	\$376.50	\$470.63
02121016	5.64	10	Vacant / No Water Use	\$0.00	\$0.00	\$0.00
02121017	6.23	1	Residential 5.0 Acres or Greater	\$233.63	\$311.50	\$389.38
02121019	7.60	6	Dry Farm / Rangeland	\$0.00	\$0.00	\$0.00
02121020	15.32	6	Dry Farm / Rangeland	\$0.00	\$0.00	\$0.00
02121021	0.64	6	Dry Farm / Rangeland	\$0.00	\$0.00	\$0.00
02121024	27.20	5	Irrigated Pasture	\$1,183.20	\$1,577.60	\$1,972.00
02121025	20.00	6	Dry Farm / Rangeland	\$0.00	\$0.00	\$0.00
02121026	39.86	6	Dry Farm / Rangeland	\$0.00	\$0.00	\$0.00
02121027	20.06	5	Irrigated Pasture	\$872.61	\$1,163.48	\$1,454.35
02121028	20.00	6	Dry Farm / Rangeland	\$0.00	\$0.00	\$0.00
02121029	22.44	5	Irrigated Pasture	\$976.14	\$1,301.52	\$1,626.90
02121030	20.00	6	Dry Farm / Rangeland	\$0.00	\$0.00	\$0.00
02121031	20.00	4	Orchard	\$840.00	\$1,120.00	\$1,400.00
02121032	47.24	6	Dry Farm / Rangeland	\$0.00	\$0.00	\$0.00
02121033	10.00	1	Residential 5.0 Acres or Greater	\$375.00	\$500.00	\$625.00

Appendix C - Roll

APN	ACRE	USE CATEGORY	Use Category Description	Total @ \$15	Total @ \$20	Total @ \$25
02121034	84.17	6	Dry Farm / Rangeland	\$0.00	\$0.00	\$0.00
02121035	46.94	6	Dry Farm / Rangeland	\$0.00	\$0.00	\$0.00
02121036	10.16	5	Irrigated Pasture	\$441.96	\$589.28	\$736.60
02301001	1027.78	9	Public Agency Property	\$1.84	\$2.46	\$3.07
02301002	1688.87	9	Public Agency Property	\$0.00	\$0.00	\$0.00
02301003	21.38	9	Public Agency Property	\$0.00	\$0.00	\$0.00
02301004	28.86	9	Public Agency Property	\$0.00	\$0.00	\$0.00
02301017	0.59	9	Public Agency Property	\$0.00	\$0.00	\$0.00
02302002	4.46	11	Golf Course / Park	\$200.70	\$267.60	\$334.50
02302004	32.05	3	Vineyard	\$961.50	\$1,282.00	\$1,602.50
02302014	21.80	3	Vineyard	\$654.00	\$872.00	\$1,090.00
02302018	23.00	3	Vineyard	\$690.00	\$920.00	\$1,150.00
02302021	34.50	3	Vineyard	\$1,035.00	\$1,380.00	\$1,725.00
02302025	2.58	2	Commercial	\$12.85	\$17.14	\$21.42
02302026	17.01	3	Vineyard	\$510.30	\$680.40	\$850.50
02302028	6.96	1	Residential 5.0 Acres or Greater	\$261.00	\$348.00	\$435.00
02302030	21.85	2	Commercial	\$655.50	\$874.00	\$1,092.50
02302031	17.37	7	Row Crops	\$573.21	\$764.28	\$955.35
02302033	5.90	3	Vineyard	\$177.00	\$236.00	\$295.00
02302034	8.98	4	Orchard	\$377.16	\$502.88	\$628.60
02302035	19.48	4	Orchard	\$818.16	\$1,090.88	\$1,363.60
02302036	7.02	2	Commercial	\$210.60	\$280.80	\$351.00
02302037	7.36	6	Dry Farm / Rangeland	\$0.00	\$0.00	\$0.00
02302038	7.70	2	Commercial	\$231.00	\$308.00	\$385.00
02302039	8.07	6	Dry Farm / Rangeland	\$0.00	\$0.00	\$0.00
02302040	2.62	10	Vacant / No Water Use	\$0.00	\$0.00	\$0.00
02302041	52.55	3	Vineyard	\$0.00	\$0.00	\$0.00
02303003	29.47	3	Vineyard	\$884.10	\$1,178.80	\$1,473.50
02303005	21.57	2	Commercial	\$647.10	\$862.80	\$1,078.50
02303009	1.24	10	Vacant / No Water Use	\$0.00	\$0.00	\$0.00
02303011	26.80	3	Vineyard	\$804.00	\$1,072.00	\$1,340.00
02303012	28.73	3	Vineyard	\$861.90	\$1,149.20	\$1,436.50
02303014	6.50	7	Row Crops	\$214.50	\$286.00	\$357.50
02303015	18.39	3	Vineyard	\$551.70	\$735.60	\$919.50
02303016	50.64	3	Vineyard	\$1,519.20	\$2,025.60	\$2,532.00
02303017	15.00	6	Dry Farm / Rangeland	\$0.00	\$0.00	\$0.00
02303018	12.49	2	Commercial	\$374.70	\$499.60	\$624.50
02303025	12.55	6	Dry Farm / Rangeland	\$0.00	\$0.00	\$0.00
02303030	20.48	4	Orchard	\$860.16	\$1,146.88	\$1,433.60
02303031	49.70	4	Orchard	\$2,087.40	\$2,783.20	\$3,479.00
02303033	0.65	10	Vacant / No Water Use	\$0.00	\$0.00	\$0.00
02303034	49.16	3	Vineyard	\$1,474.80	\$1,966.40	\$2,458.00
02303037	3.84	10	Vacant / No Water Use	\$0.00	\$0.00	\$0.00
02303041	13.40	1	Residential 5.0 Acres or Greater	\$502.50	\$670.00	\$837.50
02303042	10.89	1	Residential 5.0 Acres or Greater	\$408.38	\$544.50	\$680.63
02303044	15.54	3	Vineyard	\$466.20	\$621.60	\$777.00
02303045	56.98	5	Irrigated Pasture	\$2,478.63	\$3,304.84	\$4,131.05
02303047	10.37	5	Irrigated Pasture	\$451.10	\$601.46	\$751.83
02303049	2.38	3	Vineyard	\$71.40	\$95.20	\$119.00
02303050	0.27	6	Dry Farm / Rangeland	\$0.00	\$0.00	\$0.00
02303051	1.06	6	Dry Farm / Rangeland	\$0.00	\$0.00	\$0.00
02303052	4.12	3	Vineyard	\$123.60	\$164.80	\$206.00
02303053	0.48	6	Dry Farm / Rangeland	\$0.00	\$0.00	\$0.00
02303054	15.61	3	Vineyard	\$468.30	\$624.40	\$780.50
02303055	40.07	3	Vineyard	\$1,202.10	\$1,602.80	\$2,003.50
02303056	3.65	3	Vineyard	\$109.50	\$146.00	\$182.50
02303057	9.72	6	Dry Farm / Rangeland	\$0.00	\$0.00	\$0.00
02303058	15.60	6	Dry Farm / Rangeland	\$0.00	\$0.00	\$0.00
02303062	48.27	3	Vineyard	\$1,448.10	\$1,930.80	\$2,413.50
02303063	8.86	3	Vineyard	\$265.80	\$354.40	\$443.00
02303064	11.00	3	Vineyard	\$330.00	\$440.00	\$550.00
02303065	25.80	3	Vineyard	\$774.00	\$1,032.00	\$1,290.00
02303066	9.42	3	Vineyard	\$282.60	\$376.80	\$471.00
02303067	30.68	3	Vineyard	\$920.40	\$1,227.20	\$1,534.00

Appendix C - Roll

APN	ACRE	USE CATEGORY	Use Category Description	Total @ \$15	Total @ \$20	Total @ \$25
02304005	43.03	3	Vineyard	\$1,290.90	\$1,721.20	\$2,151.50
02304010	20.00	6	Dry Farm / Rangeland	\$0.00	\$0.00	\$0.00
02304011	16.97	1	Residential 5.0 Acres or Greater	\$636.38	\$848.50	\$1,060.63
02304013	14.24	3	Vineyard	\$427.20	\$569.60	\$712.00
02304014	19.55	4	Orchard	\$821.10	\$1,094.80	\$1,368.50
02304016	20.26	1	Residential 5.0 Acres or Greater	\$759.75	\$1,013.00	\$1,266.25
02304018	19.51	1	Residential 5.0 Acres or Greater	\$731.63	\$975.50	\$1,219.38
02304019	10.00	10	Vacant / No Water Use	\$0.00	\$0.00	\$0.00
02304023	47.48	3	Vineyard	\$1,424.40	\$1,899.20	\$2,374.00
02304024	5.00	1	Residential 5.0 Acres or Greater	\$187.50	\$250.00	\$312.50
02304026	34.83	3	Vineyard	\$1,044.90	\$1,393.20	\$1,741.50
02304029	54.83	6	Dry Farm / Rangeland	\$0.00	\$0.00	\$0.00
02304033	65.11	3	Vineyard	\$1,953.30	\$2,604.40	\$3,255.50
02304034	15.00	10	Vacant / No Water Use	\$0.00	\$0.00	\$0.00
02304035	32.90	4	Orchard	\$1,381.80	\$1,842.40	\$2,303.00
02304036	32.34	6	Dry Farm / Rangeland	\$0.00	\$0.00	\$0.00
02304037	40.06	6	Dry Farm / Rangeland	\$0.00	\$0.00	\$0.00
02304038	40.00	3	Vineyard	\$1,200.00	\$1,600.00	\$2,000.00
02304039	40.00	3	Vineyard	\$1,200.00	\$1,600.00	\$2,000.00
02304040	40.00	3	Vineyard	\$1,200.00	\$1,600.00	\$2,000.00
02304041	7.79	6	Dry Farm / Rangeland	\$0.00	\$0.00	\$0.00
02304042	7.10	4	Orchard	\$298.20	\$397.60	\$497.00
02305004	80.00	3	Vineyard	\$2,400.00	\$3,200.00	\$4,000.00
02305010	20.00	6	Dry Farm / Rangeland	\$0.00	\$0.00	\$0.00
02305012	20.18	6	Dry Farm / Rangeland	\$0.00	\$0.00	\$0.00
02305013	20.18	6	Dry Farm / Rangeland	\$0.00	\$0.00	\$0.00
02305015	20.15	6	Dry Farm / Rangeland	\$0.00	\$0.00	\$0.00
02305016	20.21	6	Dry Farm / Rangeland	\$0.00	\$0.00	\$0.00
02305017	10.06	1	Residential 5.0 Acres or Greater	\$377.25	\$503.00	\$628.75
02305018	9.78	1	Residential 5.0 Acres or Greater	\$366.75	\$489.00	\$611.25
02305019	10.05	1	Residential 5.0 Acres or Greater	\$376.88	\$502.50	\$628.13
02305020	10.07	10	Vacant / No Water Use	\$0.00	\$0.00	\$0.00
02305021	40.38	6	Dry Farm / Rangeland	\$0.00	\$0.00	\$0.00
02305022	40.24	5	Irrigated Pasture	\$1,750.44	\$2,333.92	\$2,917.40
02305024	200.00	6	Dry Farm / Rangeland	\$0.00	\$0.00	\$0.00
02305025	117.03	6	Dry Farm / Rangeland	\$0.00	\$0.00	\$0.00
02305026	10.00	8	Livestock	\$375.00	\$500.00	\$625.00
02305027	10.13	1	Residential 5.0 Acres or Greater	\$379.88	\$506.50	\$633.13
02306002	160.00	6	Dry Farm / Rangeland	\$0.00	\$0.00	\$0.00
02306003	318.18	6	Dry Farm / Rangeland	\$0.00	\$0.00	\$0.00
02306005	39.09	6	Dry Farm / Rangeland	\$0.00	\$0.00	\$0.00
02306006	38.81	6	Dry Farm / Rangeland	\$0.00	\$0.00	\$0.00
02306007	79.39	6	Dry Farm / Rangeland	\$0.00	\$0.00	\$0.00
02307001	637.03	6	Dry Farm / Rangeland	\$0.00	\$0.00	\$0.00
02308003	80.00	6	Dry Farm / Rangeland	\$0.00	\$0.00	\$0.00
02308004	80.00	6	Dry Farm / Rangeland	\$0.00	\$0.00	\$0.00
02308005	80.00	6	Dry Farm / Rangeland	\$0.00	\$0.00	\$0.00
02308006	160.00	6	Dry Farm / Rangeland	\$0.00	\$0.00	\$0.00
02308008	20.40	5	Irrigated Pasture	\$887.40	\$1,183.20	\$1,479.00
02308009	20.40	5	Irrigated Pasture	\$887.40	\$1,183.20	\$1,479.00
02308010	20.40	6	Dry Farm / Rangeland	\$0.00	\$0.00	\$0.00
02308014	20.40	6	Dry Farm / Rangeland	\$0.00	\$0.00	\$0.00
02308015	30.60	6	Dry Farm / Rangeland	\$0.00	\$0.00	\$0.00
02308016	10.00	6	Dry Farm / Rangeland	\$0.00	\$0.00	\$0.00
02308017	20.00	1	Residential 5.0 Acres or Greater	\$750.00	\$1,000.00	\$1,250.00
02308018	20.83	6	Dry Farm / Rangeland	\$0.00	\$0.00	\$0.00
02308019	20.84	6	Dry Farm / Rangeland	\$0.00	\$0.00	\$0.00
02308023	10.39	6	Dry Farm / Rangeland	\$0.00	\$0.00	\$0.00
02308024	9.33	1	Residential 5.0 Acres or Greater	\$349.88	\$466.50	\$583.13
02308025	18.93	6	Dry Farm / Rangeland	\$0.00	\$0.00	\$0.00
02308026	21.95	6	Dry Farm / Rangeland	\$0.00	\$0.00	\$0.00
02309006	120.00	6	Dry Farm / Rangeland	\$0.00	\$0.00	\$0.00
02309010	20.06	6	Dry Farm / Rangeland	\$0.00	\$0.00	\$0.00
02309011	20.06	6	Dry Farm / Rangeland	\$0.00	\$0.00	\$0.00

Appendix C - Roll

APN	ACRE	USE CATEGORY	Use Category Description	Total @ \$15	Total @ \$20	Total @ \$25
02309012	20.06	6	Dry Farm / Rangeland	\$0.00	\$0.00	\$0.00
02309013	20.06	6	Dry Farm / Rangeland	\$0.00	\$0.00	\$0.00
02309014	20.06	6	Dry Farm / Rangeland	\$0.00	\$0.00	\$0.00
02309015	20.06	6	Dry Farm / Rangeland	\$0.00	\$0.00	\$0.00
02309019	12.11	1	Residential 5.0 Acres or Greater	\$454.13	\$605.50	\$756.88
02309021	25.97	3	Vineyard	\$779.10	\$1,038.80	\$1,298.50
02309022	30.28	6	Dry Farm / Rangeland	\$0.00	\$0.00	\$0.00
02309023	24.40	3	Vineyard	\$732.00	\$976.00	\$1,220.00
02309024	158.35	7	Row Crops	\$5,225.55	\$6,967.40	\$8,709.25
02309025	25.37	6	Dry Farm / Rangeland	\$0.00	\$0.00	\$0.00
02309026	10.00	6	Dry Farm / Rangeland	\$0.00	\$0.00	\$0.00
02309027	100.89	6	Dry Farm / Rangeland	\$0.00	\$0.00	\$0.00
02309028	4.57	10	Vacant / No Water Use	\$0.00	\$0.00	\$0.00
02310007	62.35	6	Dry Farm / Rangeland	\$0.00	\$0.00	\$0.00
02310010	18.35	5	Irrigated Pasture	\$798.23	\$1,064.30	\$1,330.38
02310014	10.00	1	Residential 5.0 Acres or Greater	\$375.00	\$500.00	\$625.00
02310015	10.00	1	Residential 5.0 Acres or Greater	\$375.00	\$500.00	\$625.00
02310016	10.00	1	Residential 5.0 Acres or Greater	\$375.00	\$500.00	\$625.00
02310017	5.46	1	Residential 5.0 Acres or Greater	\$204.75	\$273.00	\$341.25
02310018	0.60	10	Vacant / No Water Use	\$0.00	\$0.00	\$0.00
02310019	8.46	3	Vineyard	\$253.80	\$338.40	\$423.00
02310023	64.74	3	Vineyard	\$1,942.20	\$2,589.60	\$3,237.00
02310024	27.22	5	Irrigated Pasture	\$1,184.07	\$1,578.76	\$1,973.45
02310026	6.66	10	Vacant / No Water Use	\$0.00	\$0.00	\$0.00
02310027	34.86	5	Irrigated Pasture	\$1,516.41	\$2,021.88	\$2,527.35
02310031	104.45	5	Irrigated Pasture	\$4,543.58	\$6,058.10	\$7,572.63
02311002	117.68	5	Irrigated Pasture	\$5,119.08	\$6,825.44	\$8,531.80
02311003	10.00	1	Residential 5.0 Acres or Greater	\$375.00	\$500.00	\$625.00
02311018	7.55	3	Vineyard	\$226.50	\$302.00	\$377.50
02311019	18.64	3	Vineyard	\$559.20	\$745.60	\$932.00
02311020	3.82	5	Irrigated Pasture	\$166.17	\$221.56	\$276.95
02311021	10.00	6	Dry Farm / Rangeland	\$0.00	\$0.00	\$0.00
02311025	29.78	6	Dry Farm / Rangeland	\$0.00	\$0.00	\$0.00
02311027	3.17	6	Dry Farm / Rangeland	\$0.00	\$0.00	\$0.00
02311028	48.00	3	Vineyard	\$1,440.00	\$1,920.00	\$2,400.00
02311029	8.00	3	Vineyard	\$240.00	\$320.00	\$400.00
02311030	47.27	6	Dry Farm / Rangeland	\$0.00	\$0.00	\$0.00
02311034	2.51	6	Dry Farm / Rangeland	\$0.00	\$0.00	\$0.00
02311035	82.49	6	Dry Farm / Rangeland	\$0.00	\$0.00	\$0.00
02311036	40.41	6	Dry Farm / Rangeland	\$0.00	\$0.00	\$0.00
02311037	14.19	1	Residential 5.0 Acres or Greater	\$532.13	\$709.50	\$886.88
02312004	41.48	5	Irrigated Pasture	\$1,804.38	\$2,405.84	\$3,007.30
02312005	40.01	5	Irrigated Pasture	\$1,740.44	\$2,320.58	\$2,900.73
02312006	39.59	5	Irrigated Pasture	\$0.00	\$0.00	\$0.00
02312007	39.55	6	Dry Farm / Rangeland	\$0.00	\$0.00	\$0.00
02312008	40.04	5	Irrigated Pasture	\$1,741.74	\$2,322.32	\$2,902.90
02312009	39.54	4	Orchard	\$1,660.68	\$2,214.24	\$2,767.80
02312010	39.63	1	Residential 5.0 Acres or Greater	\$1,486.13	\$1,981.50	\$2,476.88
02312011	40.10	6	Dry Farm / Rangeland	\$0.00	\$0.00	\$0.00
02313004	22.34	1	Residential 5.0 Acres or Greater	\$837.75	\$1,117.00	\$1,396.25
02313005	17.77	6	Dry Farm / Rangeland	\$0.00	\$0.00	\$0.00
02313007	20.00	1	Residential 5.0 Acres or Greater	\$750.00	\$1,000.00	\$1,250.00
02313008	20.00	6	Dry Farm / Rangeland	\$0.00	\$0.00	\$0.00
02313009	20.00	6	Dry Farm / Rangeland	\$0.00	\$0.00	\$0.00
02313010	20.00	1	Residential 5.0 Acres or Greater	\$750.00	\$1,000.00	\$1,250.00
02313011	7.13	8	Livestock	\$267.38	\$356.50	\$445.63
02313014	40.18	6	Dry Farm / Rangeland	\$0.00	\$0.00	\$0.00
02313015	6.28	1	Residential 5.0 Acres or Greater	\$235.50	\$314.00	\$392.50
02313016	53.54	6	Dry Farm / Rangeland	\$0.00	\$0.00	\$0.00
02313017	10.00	1	Residential 5.0 Acres or Greater	\$375.00	\$500.00	\$625.00
02314001	62.31	5	Irrigated Pasture	\$2,710.49	\$3,613.98	\$4,517.48
02314008	55.00	6	Dry Farm / Rangeland	\$0.00	\$0.00	\$0.00
02314015	12.88	8	Livestock	\$483.00	\$644.00	\$805.00
02314016	14.10	6	Dry Farm / Rangeland	\$0.00	\$0.00	\$0.00

Appendix C - Roll

APN	ACRE	USE CATEGORY	Use Category Description	Total @ \$15	Total @ \$20	Total @ \$25
02314017	20.23	6	Dry Farm / Rangeland	\$0.00	\$0.00	\$0.00
02314018	20.43	1	Residential 5.0 Acres or Greater	\$766.13	\$1,021.50	\$1,276.88
02314019	20.33	4	Orchard	\$853.86	\$1,138.48	\$1,423.10
02314020	23.34	6	Dry Farm / Rangeland	\$0.00	\$0.00	\$0.00
02314021	4.08	10	Vacant / No Water Use	\$0.00	\$0.00	\$0.00
02314023	3.58	10	Vacant / No Water Use	\$0.00	\$0.00	\$0.00
02314024	36.85	1	Residential 5.0 Acres or Greater	\$1,381.88	\$1,842.50	\$2,303.13
02314026	88.48	3	Vineyard	\$2,654.40	\$3,539.20	\$4,424.00
02314028	19.05	5	Irrigated Pasture	\$828.68	\$1,104.90	\$1,381.13
02314031	80.00	6	Dry Farm / Rangeland	\$0.00	\$0.00	\$0.00
02314032	2.50	6	Dry Farm / Rangeland	\$0.00	\$0.00	\$0.00
02314035	79.82	6	Dry Farm / Rangeland	\$0.00	\$0.00	\$0.00
02314036	0.18	6	Dry Farm / Rangeland	\$0.00	\$0.00	\$0.00
02314037	74.79	6	Dry Farm / Rangeland	\$0.00	\$0.00	\$0.00
02314038	1.01	10	Vacant / No Water Use	\$0.00	\$0.00	\$0.00
02314039	0.75	10	Vacant / No Water Use	\$0.00	\$0.00	\$0.00
02314040	78.21	6	Dry Farm / Rangeland	\$0.00	\$0.00	\$0.00
02314041	0.03	6	Dry Farm / Rangeland	\$0.00	\$0.00	\$0.00
02315008	20.00	8	Livestock	\$750.00	\$1,000.00	\$1,250.00
02315009	20.00	10	Vacant / No Water Use	\$0.00	\$0.00	\$0.00
02315010	20.00	8	Livestock	\$750.00	\$1,000.00	\$1,250.00
02315017	79.17	3	Vineyard	\$2,375.10	\$3,166.80	\$3,958.50
02315018	80.27	4	Orchard	\$3,371.34	\$4,495.12	\$5,618.90
02315023	19.35	6	Dry Farm / Rangeland	\$0.00	\$0.00	\$0.00
02315034	80.10	6	Dry Farm / Rangeland	\$0.00	\$0.00	\$0.00
02315035	80.19	6	Dry Farm / Rangeland	\$0.00	\$0.00	\$0.00
02315041	51.59	3	Vineyard	\$1,547.70	\$2,063.60	\$2,579.50
02315042	19.96	5	Irrigated Pasture	\$868.26	\$1,157.68	\$1,447.10
02315043	20.07	1	Residential 5.0 Acres or Greater	\$752.63	\$1,003.50	\$1,254.38
02315045	99.55	3	Vineyard	\$2,986.50	\$3,982.00	\$4,977.50
02315046	82.05	3	Vineyard	\$2,461.50	\$3,282.00	\$4,102.50
02315047	4.76	6	Dry Farm / Rangeland	\$0.00	\$0.00	\$0.00
02315048	4.32	6	Dry Farm / Rangeland	\$0.00	\$0.00	\$0.00
02315049	0.62	10	Vacant / No Water Use	\$0.00	\$0.00	\$0.00
02315050	79.39	6	Dry Farm / Rangeland	\$0.00	\$0.00	\$0.00
02316002	400.00	6	Dry Farm / Rangeland	\$0.00	\$0.00	\$0.00
02316003	80.00	6	Dry Farm / Rangeland	\$0.00	\$0.00	\$0.00
02316004	43.55	6	Dry Farm / Rangeland	\$0.00	\$0.00	\$0.00
02316005	102.83	3	Vineyard	\$3,084.90	\$4,113.20	\$5,141.50
02316006	79.65	6	Dry Farm / Rangeland	\$0.00	\$0.00	\$0.00
02316007	68.66	6	Dry Farm / Rangeland	\$0.00	\$0.00	\$0.00
02317001	120.00	6	Dry Farm / Rangeland	\$0.00	\$0.00	\$0.00
02317003	100.00	6	Dry Farm / Rangeland	\$0.00	\$0.00	\$0.00
02317006	74.95	6	Dry Farm / Rangeland	\$0.00	\$0.00	\$0.00
02317007	16.81	1	Residential 5.0 Acres or Greater	\$630.38	\$840.50	\$1,050.63
02317008	363.66	8	Livestock	\$13,637.25	\$18,183.00	\$22,728.75
02317009	86.57	6	Dry Farm / Rangeland	\$0.00	\$0.00	\$0.00
02318001	157.04	6	Dry Farm / Rangeland	\$0.00	\$0.00	\$0.00
02318003	330.00	6	Dry Farm / Rangeland	\$0.00	\$0.00	\$0.00
02319001	315.24	6	Dry Farm / Rangeland	\$0.00	\$0.00	\$0.00
02319002	160.00	6	Dry Farm / Rangeland	\$0.00	\$0.00	\$0.00
02319005	152.58	6	Dry Farm / Rangeland	\$0.00	\$0.00	\$0.00
02320005	87.41	6	Dry Farm / Rangeland	\$0.00	\$0.00	\$0.00
02320006	122.23	6	Dry Farm / Rangeland	\$0.00	\$0.00	\$0.00
02320007	80.00	6	Dry Farm / Rangeland	\$0.00	\$0.00	\$0.00
02320008	123.88	6	Dry Farm / Rangeland	\$0.00	\$0.00	\$0.00
02320009	18.27	6	Dry Farm / Rangeland	\$0.00	\$0.00	\$0.00
02320010	9.06	6	Dry Farm / Rangeland	\$0.00	\$0.00	\$0.00
02320011	100.64	6	Dry Farm / Rangeland	\$0.00	\$0.00	\$0.00
02320012	92.93	6	Dry Farm / Rangeland	\$0.00	\$0.00	\$0.00
02320013	3.98	6	Dry Farm / Rangeland	\$0.00	\$0.00	\$0.00
02320014	83.43	6	Dry Farm / Rangeland	\$0.00	\$0.00	\$0.00
02321001	77.59	9	Public Agency Property	\$0.00	\$0.00	\$0.00
02321002	61.55	9	Public Agency Property	\$0.00	\$0.00	\$0.00

Appendix C - Roll

APN	ACRE	USE CATEGORY	Use Category Description	Total @ \$15	Total @ \$20	Total @ \$25
02321003	39.55	5	Irrigated Pasture	\$1,720.43	\$2,293.90	\$2,867.38
02321008	79.39	6	Dry Farm / Rangeland	\$0.00	\$0.00	\$0.00
02321009	39.63	6	Dry Farm / Rangeland	\$0.00	\$0.00	\$0.00
02321010	39.39	5	Irrigated Pasture	\$1,713.47	\$2,284.62	\$2,855.78
02321011	158.25	6	Dry Farm / Rangeland	\$0.00	\$0.00	\$0.00
02322001	13.72	9	Public Agency Property	\$0.00	\$0.00	\$0.00
02322002	37.13	9	Public Agency Property	\$0.00	\$0.00	\$0.00
02322004	100.00	6	Dry Farm / Rangeland	\$0.00	\$0.00	\$0.00
02322006	0.39	10	Vacant / No Water Use	\$0.00	\$0.00	\$0.00
02322007	12.20	6	Dry Farm / Rangeland	\$0.00	\$0.00	\$0.00
02322008	5.50	6	Dry Farm / Rangeland	\$0.00	\$0.00	\$0.00
02322010	0.04	10	Vacant / No Water Use	\$0.00	\$0.00	\$0.00
02322011	9.20	6	Dry Farm / Rangeland	\$0.00	\$0.00	\$0.00
02322013	5.89	6	Dry Farm / Rangeland	\$0.00	\$0.00	\$0.00
02322027	5.00	1	Residential 5.0 Acres or Greater	\$187.50	\$250.00	\$312.50
02322028	5.00	10	Vacant / No Water Use	\$0.00	\$0.00	\$0.00
02322029	4.94	10	Vacant / No Water Use	\$0.00	\$0.00	\$0.00
02322030	5.00	10	Vacant / No Water Use	\$0.00	\$0.00	\$0.00
02322035	50.59	6	Dry Farm / Rangeland	\$0.00	\$0.00	\$0.00
02322036	78.19	6	Dry Farm / Rangeland	\$0.00	\$0.00	\$0.00
02322037	58.09	6	Dry Farm / Rangeland	\$0.00	\$0.00	\$0.00
02322038	35.25	6	Dry Farm / Rangeland	\$0.00	\$0.00	\$0.00
02322039	137.41	6	Dry Farm / Rangeland	\$0.00	\$0.00	\$0.00
02322040	13.90	6	Dry Farm / Rangeland	\$0.00	\$0.00	\$0.00
02323003	5.31	10	Vacant / No Water Use	\$0.00	\$0.00	\$0.00
02323004	5.42	1	Residential 5.0 Acres or Greater	\$203.25	\$271.00	\$338.75
02323008	30.00	6	Dry Farm / Rangeland	\$0.00	\$0.00	\$0.00
02323009	75.42	6	Dry Farm / Rangeland	\$0.00	\$0.00	\$0.00
02323010	5.00	10	Vacant / No Water Use	\$0.00	\$0.00	\$0.00
02323011	15.00	1	Residential 5.0 Acres or Greater	\$562.50	\$750.00	\$937.50
02323012	284.99	6	Dry Farm / Rangeland	\$0.00	\$0.00	\$0.00
02323013	323.48	6	Dry Farm / Rangeland	\$0.00	\$0.00	\$0.00
02324001	467.01	6	Dry Farm / Rangeland	\$0.00	\$0.00	\$0.00
02324002	160.00	6	Dry Farm / Rangeland	\$0.00	\$0.00	\$0.00
02325002	490.00	6	Dry Farm / Rangeland	\$0.00	\$0.00	\$0.00
02326002	128.80	6	Dry Farm / Rangeland	\$0.00	\$0.00	\$0.00
02326003	320.00	6	Dry Farm / Rangeland	\$0.00	\$0.00	\$0.00
02326004	80.00	6	Dry Farm / Rangeland	\$0.00	\$0.00	\$0.00
02327003	300.65	6	Dry Farm / Rangeland	\$0.00	\$0.00	\$0.00
02327004	25.15	6	Dry Farm / Rangeland	\$0.00	\$0.00	\$0.00
02328003	5.00	5	Irrigated Pasture	\$217.50	\$290.00	\$362.50
02328005	20.86	3	Vineyard	\$625.80	\$834.40	\$1,043.00
02328006	89.85	3	Vineyard	\$2,695.50	\$3,594.00	\$4,492.50
02328008	85.38	3	Vineyard	\$2,561.40	\$3,415.20	\$4,269.00
04125027	0.17	9	Public Agency Property	\$0.00	\$0.00	\$0.00
04903010	7.37	1	Residential 5.0 Acres or Greater	\$276.38	\$368.50	\$460.63
04909012	7.16	10	Vacant / No Water Use	\$0.00	\$0.00	\$0.00
04909013	10.00	10	Vacant / No Water Use	\$0.00	\$0.00	\$0.00
04909021	1.52	9	Public Agency Property	\$0.00	\$0.00	\$0.00
04909026	20.12	11	Golf Course / Park	\$905.40	\$1,207.20	\$1,509.00
04911101	8.21	1	Residential 5.0 Acres or Greater	\$307.88	\$410.50	\$513.13
04911102	9.71	3	Vineyard	\$291.30	\$388.40	\$485.50
04911103	10.00	7	Row Crops	\$330.00	\$440.00	\$550.00
04911104	9.73	3	Vineyard	\$291.90	\$389.20	\$486.50
04911201	32.60	3	Vineyard	\$978.00	\$1,304.00	\$1,630.00
04911203	37.00	3	Vineyard	\$1,110.00	\$1,480.00	\$1,850.00
04911304	6.00	3	Vineyard	\$180.00	\$240.00	\$300.00
04911305	10.37	1	Residential 5.0 Acres or Greater	\$388.88	\$518.50	\$648.13
04911306	5.00	1	Residential 5.0 Acres or Greater	\$187.50	\$250.00	\$312.50
04911307	10.46	3	Vineyard	\$313.80	\$418.40	\$523.00
04911309	8.80	4	Orchard	\$369.60	\$492.80	\$616.00
04911401	10.29	1	Residential 5.0 Acres or Greater	\$385.88	\$514.50	\$643.13
04911405	10.30	3	Vineyard	\$309.00	\$412.00	\$515.00
04911406	10.29	1	Residential 5.0 Acres or Greater	\$385.88	\$514.50	\$643.13

Appendix C - Roll

APN	ACRE	USE CATEGORY	Use Category Description	Total @ \$15	Total @ \$20	Total @ \$25
04911408	8.93	3	Vineyard	\$267.90	\$357.20	\$446.50
04911410	5.42	4	Orchard	\$227.64	\$303.52	\$379.40
04911412	8.66	1	Residential 5.0 Acres or Greater	\$324.75	\$433.00	\$541.25
04911501	9.79	3	Vineyard	\$293.70	\$391.60	\$489.50
04911503	5.00	1	Residential 5.0 Acres or Greater	\$187.50	\$250.00	\$312.50
04911509	4.98	10	Vacant / No Water Use	\$0.00	\$0.00	\$0.00
04911516	5.06	1	Residential 5.0 Acres or Greater	\$189.75	\$253.00	\$316.25
04911517	5.06	1	Residential 5.0 Acres or Greater	\$189.75	\$253.00	\$316.25
04911518	3.93	3	Vineyard	\$117.90	\$157.20	\$196.50
04911602	5.40	1	Residential 5.0 Acres or Greater	\$202.50	\$270.00	\$337.50
04911604	5.45	1	Residential 5.0 Acres or Greater	\$204.38	\$272.50	\$340.63
04911619	5.24	1	Residential 5.0 Acres or Greater	\$196.50	\$262.00	\$327.50
04911620	5.84	1	Residential 5.0 Acres or Greater	\$219.00	\$292.00	\$365.00
04911623	2.50	10	Vacant / No Water Use	\$0.00	\$0.00	\$0.00
04911625	5.38	3	Vineyard	\$161.40	\$215.20	\$269.00
04911705	5.00	1	Residential 5.0 Acres or Greater	\$187.50	\$250.00	\$312.50
04911708	5.20	10	Vacant / No Water Use	\$0.00	\$0.00	\$0.00
04911709	5.87	1	Residential 5.0 Acres or Greater	\$220.13	\$293.50	\$366.88
04911710	5.00	1	Residential 5.0 Acres or Greater	\$187.50	\$250.00	\$312.50
04911711	5.40	10	Vacant / No Water Use	\$0.00	\$0.00	\$0.00
04911719	10.43	7	Row Crops	\$344.19	\$458.92	\$573.65
04912002	2.44	2	Commercial	\$73.20	\$97.60	\$122.00
04912003	5.07	2	Commercial	\$152.10	\$202.80	\$253.50
04912004	14.70	10	Vacant / No Water Use	\$0.00	\$0.00	\$0.00
04912007	27.64	3	Vineyard	\$829.20	\$1,105.60	\$1,382.00
04912008	18.23	3	Vineyard	\$546.90	\$729.20	\$911.50
04912009	46.31	4	Orchard	\$1,945.02	\$2,593.36	\$3,241.70
04912010	18.99	3	Vineyard	\$569.70	\$759.60	\$949.50
04912013	23.53	3	Vineyard	\$705.90	\$941.20	\$1,176.50
04912015	8.47	1	Residential 5.0 Acres or Greater	\$317.63	\$423.50	\$529.38
04912016	15.00	3	Vineyard	\$450.00	\$600.00	\$750.00
04912021	13.38	3	Vineyard	\$401.40	\$535.20	\$669.00
04912022	16.29	3	Vineyard	\$488.70	\$651.60	\$814.50
04912023	9.95	1	Residential 5.0 Acres or Greater	\$373.13	\$497.50	\$621.88
04912031	0.04	9	Public Agency Property	\$0.00	\$0.00	\$0.00
04912034	9.98	2	Commercial	\$299.40	\$399.20	\$499.00
04912039	2.21	9	Public Agency Property	\$0.00	\$0.00	\$0.00
04912040	11.74	3	Vineyard	\$352.20	\$469.60	\$587.00
04912041	11.74	4	Orchard	\$493.08	\$657.44	\$821.80
04912042	0.33	10	Vacant / No Water Use	\$0.00	\$0.00	\$0.00
04912051	0.06	9	Public Agency Property	\$1.80	\$2.40	\$3.00
04912052	14.17	1	Residential 5.0 Acres or Greater	\$531.38	\$708.50	\$885.63
04912062	20.04	3	Vineyard	\$601.20	\$801.60	\$1,002.00
04912063	11.06	4	Orchard	\$464.52	\$619.36	\$774.20
04912064	2.63	4	Orchard	\$110.46	\$147.28	\$184.10
04912065	16.71	2	Commercial	\$501.30	\$668.40	\$835.50
04912066	38.02	7	Row Crops	\$1,254.66	\$1,672.88	\$2,091.10
04912067	34.02	3	Vineyard	\$1,020.60	\$1,360.80	\$1,701.00
04913001	12.18	10	Vacant / No Water Use	\$0.00	\$0.00	\$0.00
04913002	0.16	9	Public Agency Property	\$0.00	\$0.00	\$0.00
04913003	21.92	3	Vineyard	\$657.60	\$876.80	\$1,096.00
04913004	5.55	1	Residential 5.0 Acres or Greater	\$208.13	\$277.50	\$346.88
04913010	1.00	10	Vacant / No Water Use	\$0.00	\$0.00	\$0.00
04913012	20.00	3	Vineyard	\$600.00	\$800.00	\$1,000.00
04913013	20.00	3	Vineyard	\$600.00	\$800.00	\$1,000.00
04913018	15.00	3	Vineyard	\$450.00	\$600.00	\$750.00
04913019	13.46	3	Vineyard	\$403.80	\$538.40	\$673.00
04913044	12.43	3	Vineyard	\$372.90	\$497.20	\$621.50
04913046	9.17	3	Vineyard	\$275.10	\$366.80	\$458.50
04913047	0.08	9	Public Agency Property	\$0.00	\$0.00	\$0.00
04913048	0.73	10	Vacant / No Water Use	\$0.00	\$0.00	\$0.00
04913049	1.46	9	Public Agency Property	\$0.00	\$0.00	\$0.00
04913054	21.07	3	Vineyard	\$632.10	\$842.80	\$1,053.50
04913055	28.57	3	Vineyard	\$857.10	\$1,142.80	\$1,428.50

Appendix C - Roll

APN	ACRE	USE CATEGORY	Use Category Description	Total @ \$15	Total @ \$20	Total @ \$25
04913066	0.83	9	Public Agency Property	\$0.00	\$0.00	\$0.00
04913067	0.45	3	Vineyard	\$13.50	\$18.00	\$22.50
04913068	0.32	3	Vineyard	\$9.60	\$12.80	\$16.00
04913069	0.26	3	Vineyard	\$7.80	\$10.40	\$13.00
04913070	0.70	2	Commercial	\$21.00	\$28.00	\$35.00
04913076	9.63	3	Vineyard	\$288.90	\$385.20	\$481.50
04913077	20.60	3	Vineyard	\$618.00	\$824.00	\$1,030.00
04913078	1.25	9	Public Agency Property	\$0.00	\$0.00	\$0.00
04913079	0.89	10	Vacant / No Water Use	\$0.00	\$0.00	\$0.00
04913081	93.20	3	Vineyard	\$2,796.00	\$3,728.00	\$4,660.00
04913082	0.84	10	Vacant / No Water Use	\$0.00	\$0.00	\$0.00
04919046	0.33	10	Vacant / No Water Use	\$0.00	\$0.00	\$0.00
04920001	6.29	1	Residential 5.0 Acres or Greater	\$235.88	\$314.50	\$393.13
04920003	14.80	3	Vineyard	\$444.00	\$592.00	\$740.00
04920004	14.66	3	Vineyard	\$439.80	\$586.40	\$733.00
04920005	9.76	3	Vineyard	\$292.80	\$390.40	\$488.00
04920006	9.61	3	Vineyard	\$288.30	\$384.40	\$480.50
04920008	19.69	3	Vineyard	\$590.70	\$787.60	\$984.50
04920010	10.17	4	Orchard	\$427.14	\$569.52	\$711.90
04920012	9.99	3	Vineyard	\$299.70	\$399.60	\$499.50
04920015	6.65	10	Vacant / No Water Use	\$0.00	\$0.00	\$0.00
04920016	6.65	1	Residential 5.0 Acres or Greater	\$249.38	\$332.50	\$415.63
04920017	11.77	3	Vineyard	\$353.10	\$470.80	\$588.50
04920018	4.00	3	Vineyard	\$120.00	\$160.00	\$200.00
04920019	9.85	4	Orchard	\$413.70	\$551.60	\$689.50
04920020	9.40	3	Vineyard	\$282.00	\$376.00	\$470.00
04920024	2.00	10	Vacant / No Water Use	\$0.00	\$0.00	\$0.00
04921003	10.49	3	Vineyard	\$314.70	\$419.60	\$524.50
04921004	19.02	3	Vineyard	\$570.60	\$760.80	\$951.00
04921005	10.74	3	Vineyard	\$322.20	\$429.60	\$537.00
04921006	11.84	3	Vineyard	\$355.20	\$473.60	\$592.00
04921007	20.96	3	Vineyard	\$628.80	\$838.40	\$1,048.00
04921008	12.47	1	Residential 5.0 Acres or Greater	\$467.63	\$623.50	\$779.38
04921009	19.02	4	Orchard	\$798.84	\$1,065.12	\$1,331.40
04921010	9.71	7	Row Crops	\$320.43	\$427.24	\$534.05
04921011	9.78	3	Vineyard	\$293.40	\$391.20	\$489.00
04921012	36.46	3	Vineyard	\$1,093.80	\$1,458.40	\$1,823.00
04922001	9.90	3	Vineyard	\$297.00	\$396.00	\$495.00
04922002	9.90	3	Vineyard	\$297.00	\$396.00	\$495.00
04922003	18.55	3	Vineyard	\$556.50	\$742.00	\$927.50
04922004	5.00	1	Residential 5.0 Acres or Greater	\$187.50	\$250.00	\$312.50
04922005	15.40	3	Vineyard	\$462.00	\$616.00	\$770.00
04922006	9.90	3	Vineyard	\$297.00	\$396.00	\$495.00
04922008	9.13	10	Vacant / No Water Use	\$0.00	\$0.00	\$0.00
04922009	10.00	3	Vineyard	\$300.00	\$400.00	\$500.00
04922010	9.40	4	Orchard	\$394.80	\$526.40	\$658.00
04922012	18.80	3	Vineyard	\$564.00	\$752.00	\$940.00
04922013	17.85	4	Orchard	\$749.70	\$999.60	\$1,249.50
04922019	15.84	3	Vineyard	\$475.20	\$633.60	\$792.00
04923001	18.44	3	Vineyard	\$553.20	\$737.60	\$922.00
04923002	9.98	2	Commercial	\$299.40	\$399.20	\$499.00
04923003	9.98	1	Residential 5.0 Acres or Greater	\$374.25	\$499.00	\$623.75
04923004	19.46	3	Vineyard	\$583.80	\$778.40	\$973.00
04923006	9.05	3	Vineyard	\$271.50	\$362.00	\$452.50
04923007	8.17	1	Residential 5.0 Acres or Greater	\$306.38	\$408.50	\$510.63
04923011	16.82	2	Commercial	\$504.60	\$672.80	\$841.00
04923012	15.67	3	Vineyard	\$470.10	\$626.80	\$783.50
04923014	12.36	3	Vineyard	\$370.80	\$494.40	\$618.00
04923016	7.62	3	Vineyard	\$228.60	\$304.80	\$381.00
04923017	14.85	1	Residential 5.0 Acres or Greater	\$556.88	\$742.50	\$928.13
04931043	12.02	9	Public Agency Property	\$0.00	\$0.00	\$0.00
04931044	10.00	3	Vineyard	\$300.00	\$400.00	\$500.00
04931045	10.00	3	Vineyard	\$300.00	\$400.00	\$500.00
04931046	18.88	4	Orchard	\$792.96	\$1,057.28	\$1,321.60

Appendix C - Roll

APN	ACRE	USE CATEGORY	Use Category Description	Total @ \$15	Total @ \$20	Total @ \$25
04931048	13.10	3	Vineyard	\$393.00	\$524.00	\$655.00
04933006	10.64	10	Vacant / No Water Use	\$0.00	\$0.00	\$0.00
04933021	1.00	9	Public Agency Property	\$0.00	\$0.00	\$0.00
05102001	24.20	3	Vineyard	\$726.00	\$968.00	\$1,210.00
05102004	19.11	3	Vineyard	\$573.30	\$764.40	\$955.50
05102009	19.09	3	Vineyard	\$572.70	\$763.60	\$954.50
05102011	19.70	3	Vineyard	\$591.00	\$788.00	\$985.00
05102013	10.00	3	Vineyard	\$300.00	\$400.00	\$500.00
05102015	5.00	1	Residential 5.0 Acres or Greater	\$187.50	\$250.00	\$312.50
05102021	16.37	3	Vineyard	\$491.10	\$654.80	\$818.50
05102022	18.44	1	Residential 5.0 Acres or Greater	\$691.50	\$922.00	\$1,152.50
05102025	19.08	3	Vineyard	\$572.40	\$763.20	\$954.00
05102036	17.94	1	Residential 5.0 Acres or Greater	\$672.75	\$897.00	\$1,121.25
05102037	12.93	3	Vineyard	\$387.90	\$517.20	\$646.50
05102038	11.58	1	Residential 5.0 Acres or Greater	\$434.25	\$579.00	\$723.75
05102041	55.72	3	Vineyard	\$1,671.60	\$2,228.80	\$2,786.00
05102042	25.97	7	Row Crops	\$857.01	\$1,142.68	\$1,428.35
05102043	2.00	3	Vineyard	\$60.00	\$80.00	\$100.00
05102044	17.38	3	Vineyard	\$521.40	\$695.20	\$869.00
05102045	7.12	3	Vineyard	\$213.60	\$284.80	\$356.00
05102046	4.67	3	Vineyard	\$140.10	\$186.80	\$233.50
05102047	6.10	3	Vineyard	\$183.00	\$244.00	\$305.00
05105005	0.16	2	Commercial	\$1.92	\$2.56	\$3.21
05105006	0.02	9	Public Agency Property	\$0.60	\$0.80	\$1.00
05105007	0.14	10	Vacant / No Water Use	\$0.00	\$0.00	\$0.00
05105008	0.16	2	Commercial	\$3.59	\$4.78	\$5.98
05105009	0.10	2	Commercial	\$1.14	\$1.51	\$1.89
05105010	0.14	2	Commercial	\$1.24	\$1.65	\$2.06
05105011	0.16	10	Vacant / No Water Use	\$0.00	\$0.00	\$0.00
05105013	0.05	10	Vacant / No Water Use	\$0.00	\$0.00	\$0.00
05105014	0.10	2	Commercial	\$90.88	\$121.17	\$151.46
05107002	16.00	3	Vineyard	\$480.00	\$640.00	\$800.00
05107003	12.98	3	Vineyard	\$389.40	\$519.20	\$649.00
05107007	30.00	3	Vineyard	\$900.00	\$1,200.00	\$1,500.00
05107008	30.00	3	Vineyard	\$900.00	\$1,200.00	\$1,500.00
05107009	10.00	3	Vineyard	\$300.00	\$400.00	\$500.00
05107010	10.00	3	Vineyard	\$300.00	\$400.00	\$500.00
05107020	45.50	3	Vineyard	\$1,365.00	\$1,820.00	\$2,275.00
05107022	15.00	3	Vineyard	\$225.00	\$300.00	\$375.00
05107023	25.00	3	Vineyard	\$375.00	\$500.00	\$625.00
05107025	16.89	3	Vineyard	\$253.35	\$337.80	\$422.25
05107030	5.00	1	Residential 5.0 Acres or Greater	\$187.50	\$250.00	\$312.50
05107031	17.90	3	Vineyard	\$537.00	\$716.00	\$895.00
05107033	10.02	3	Vineyard	\$300.60	\$400.80	\$501.00
05107036	7.82	3	Vineyard	\$234.60	\$312.80	\$391.00
05107037	7.58	3	Vineyard	\$113.70	\$151.60	\$189.50
05107038	10.00	3	Vineyard	\$150.00	\$200.00	\$250.00
05107039	12.42	4	Orchard	\$260.82	\$347.76	\$434.70
05107040	10.00	4	Orchard	\$210.00	\$280.00	\$350.00
05108003	0.23	10	Vacant / No Water Use	\$0.00	\$0.00	\$0.00
05108004	0.25	2	Commercial	\$0.38	\$0.51	\$0.63
05108006	0.12	10	Vacant / No Water Use	\$0.00	\$0.00	\$0.00
05108007	0.12	10	Vacant / No Water Use	\$0.00	\$0.00	\$0.00
05108008	0.12	10	Vacant / No Water Use	\$0.00	\$0.00	\$0.00
05108009	0.14	10	Vacant / No Water Use	\$0.00	\$0.00	\$0.00
05108010	0.14	10	Vacant / No Water Use	\$0.00	\$0.00	\$0.00
05108011	0.14	10	Vacant / No Water Use	\$0.00	\$0.00	\$0.00
05108012	0.14	10	Vacant / No Water Use	\$0.00	\$0.00	\$0.00
05108013	0.14	10	Vacant / No Water Use	\$0.00	\$0.00	\$0.00
05108014	0.14	10	Vacant / No Water Use	\$0.00	\$0.00	\$0.00
05108017	0.14	10	Vacant / No Water Use	\$0.00	\$0.00	\$0.00
05108020	0.26	2	Commercial	\$2.51	\$3.35	\$4.19
05108021	0.52	2	Commercial	\$6.23	\$8.30	\$10.38
05109012	0.02	10	Vacant / No Water Use	\$0.00	\$0.00	\$0.00

Appendix C - Roll

APN	ACRE	USE CATEGORY	Use Category Description	Total @ \$15	Total @ \$20	Total @ \$25
05109014	0.36	10	Vacant / No Water Use	\$6.47	\$8.62	\$10.78
05109015	3.18	2	Commercial	\$23.97	\$31.96	\$39.95
05109016	0.32	2	Commercial	\$1.33	\$1.78	\$2.22
05109017	0.42	2	Commercial	\$12.60	\$16.80	\$21.00
05109018	0.21	2	Commercial	\$6.27	\$8.36	\$10.45
05109019	0.12	2	Commercial	\$0.00	\$0.00	\$0.00
05109020	1.30	2	Commercial	\$5.06	\$6.75	\$8.43
05110018	0.12	10	Vacant / No Water Use	\$0.00	\$0.00	\$0.00
05111001	11.38	3	Vineyard	\$341.40	\$455.20	\$569.00
05111003	17.94	3	Vineyard	\$538.20	\$717.60	\$897.00
05111004	10.00	3	Vineyard	\$300.00	\$400.00	\$500.00
05111005	10.00	3	Vineyard	\$300.00	\$400.00	\$500.00
05111007	5.00	1	Residential 5.0 Acres or Greater	\$187.50	\$250.00	\$312.50
05111008	35.90	7	Row Crops	\$1,184.70	\$1,579.60	\$1,974.50
05111009	20.00	7	Row Crops	\$660.00	\$880.00	\$1,100.00
05111012	10.00	3	Vineyard	\$300.00	\$400.00	\$500.00
05111013	10.00	3	Vineyard	\$300.00	\$400.00	\$500.00
05111014	10.00	3	Vineyard	\$300.00	\$400.00	\$500.00
05111015	10.00	4	Orchard	\$420.00	\$560.00	\$700.00
05111018	20.00	3	Vineyard	\$600.00	\$800.00	\$1,000.00
05111023	12.69	3	Vineyard	\$380.70	\$507.60	\$634.50
05111029	9.96	4	Orchard	\$418.32	\$557.76	\$697.20
05111031	8.60	10	Vacant / No Water Use	\$0.00	\$0.00	\$0.00
05111032	1.19	10	Vacant / No Water Use	\$0.00	\$0.00	\$0.00
05111045	8.41	3	Vineyard	\$252.30	\$336.40	\$420.50
05111046	8.71	3	Vineyard	\$261.30	\$348.40	\$435.50
05111047	5.58	3	Vineyard	\$167.40	\$223.20	\$279.00
05111048	4.43	3	Vineyard	\$132.90	\$177.20	\$221.50
05111056	2.00	10	Vacant / No Water Use	\$0.00	\$0.00	\$0.00
05111058	2.00	10	Vacant / No Water Use	\$0.00	\$0.00	\$0.00
05111059	18.00	3	Vineyard	\$540.00	\$720.00	\$900.00
05111063	45.62	3	Vineyard	\$0.00	\$0.00	\$0.00
05111064	15.24	3	Vineyard	\$457.20	\$609.60	\$762.00
05111065	15.24	4	Orchard	\$640.08	\$853.44	\$1,066.80
05111068	2.00	10	Vacant / No Water Use	\$0.00	\$0.00	\$0.00
05111069	4.93	3	Vineyard	\$147.99	\$197.32	\$246.65
05111070	14.74	3	Vineyard	\$442.14	\$589.52	\$736.90
05111071	2.67	3	Vineyard	\$79.95	\$106.60	\$133.25
05111073	0.04	10	Vacant / No Water Use	\$0.00	\$0.00	\$0.00
05112002	14.32	3	Vineyard	\$429.60	\$572.80	\$716.00
05112007	12.26	3	Vineyard	\$5.52	\$7.36	\$9.20
05112008	1.09	3	Vineyard	\$4.28	\$5.70	\$7.13
05112009	12.71	3	Vineyard	\$381.30	\$508.40	\$635.50
05112010	6.03	9	Public Agency Property	\$180.90	\$241.20	\$301.50
05112012	24.15	3	Vineyard	\$724.50	\$966.00	\$1,207.50
05112013	14.32	3	Vineyard	\$429.60	\$572.80	\$716.00
05112014	0.02	10	Vacant / No Water Use	\$0.00	\$0.00	\$0.00
05112015	14.31	3	Vineyard	\$429.30	\$572.40	\$715.50
05112016	1.79	3	Vineyard	\$53.70	\$71.60	\$89.50
05112017	4.32	3	Vineyard	\$129.60	\$172.80	\$216.00
05112018	2.53	3	Vineyard	\$75.90	\$101.20	\$126.50
05112022	13.79	3	Vineyard	\$413.70	\$551.60	\$689.50
05112026	0.79	10	Vacant / No Water Use	\$0.00	\$0.00	\$0.00
05112034	24.44	3	Vineyard	\$733.20	\$977.60	\$1,222.00
05112036	6.89	2	Commercial	\$206.70	\$275.60	\$344.50
05112042	15.00	3	Vineyard	\$450.00	\$600.00	\$750.00
05112043	51.84	3	Vineyard	\$777.60	\$1,036.80	\$1,296.00
05112045	23.28	3	Vineyard	\$698.40	\$931.20	\$1,164.00
05112046	38.45	3	Vineyard	\$1,153.50	\$1,538.00	\$1,922.50
05112047	7.18	3	Vineyard	\$215.40	\$287.20	\$359.00
05112048	2.00	2	Commercial	\$1.85	\$2.47	\$3.09
05112053	6.56	1	Residential 5.0 Acres or Greater	\$246.00	\$328.00	\$410.00
05112054	6.05	3	Vineyard	\$181.50	\$242.00	\$302.50
05112055	15.83	9	Public Agency Property	\$155.21	\$206.94	\$258.68

Appendix C - Roll

APN	ACRE	USE CATEGORY	Use Category Description	Total @ \$15	Total @ \$20	Total @ \$25
05112056	14.57	3	Vineyard	\$437.10	\$582.80	\$728.50
05112057	14.57	3	Vineyard	\$437.10	\$582.80	\$728.50
05112058	10.00	1	Residential 5.0 Acres or Greater	\$375.00	\$500.00	\$625.00
05112060	12.99	4	Orchard	\$545.58	\$727.44	\$909.30
05112062	7.54	2	Commercial	\$226.20	\$301.60	\$377.00
05112066	0.22	9	Public Agency Property	\$6.60	\$8.80	\$11.00
05112067	14.10	3	Vineyard	\$423.00	\$564.00	\$705.00
05112073	52.13	3	Vineyard	\$1,563.90	\$2,085.20	\$2,606.50
05112076	0.18	9	Public Agency Property	\$0.00	\$0.00	\$0.00
05112077	5.35	1	Residential 5.0 Acres or Greater	\$200.63	\$267.50	\$334.38
05112078	8.35	1	Residential 5.0 Acres or Greater	\$313.13	\$417.50	\$521.88
05112079	29.03	3	Vineyard	\$870.90	\$1,161.20	\$1,451.50
05112082	0.68	9	Public Agency Property	\$0.00	\$0.00	\$0.00
05112084	0.60	10	Vacant / No Water Use	\$0.00	\$0.00	\$0.00
05112085	42.03	3	Vineyard	\$1,260.90	\$1,681.20	\$2,101.50
05112087	5.40	1	Residential 5.0 Acres or Greater	\$202.50	\$270.00	\$337.50
05112088	40.91	3	Vineyard	\$1,227.30	\$1,636.40	\$2,045.50
05112089	0.86	10	Vacant / No Water Use	\$0.00	\$0.00	\$0.00
05112091	1.67	4	Orchard	\$70.14	\$93.52	\$116.90
05112092	6.97	1	Residential 5.0 Acres or Greater	\$261.38	\$348.50	\$435.63
05112093	17.54	4	Orchard	\$736.68	\$982.24	\$1,227.80
05112094	25.06	3	Vineyard	\$751.80	\$1,002.40	\$1,253.00
05112095	1.92	3	Vineyard	\$57.60	\$76.80	\$96.00
05112096	22.98	3	Vineyard	\$689.40	\$919.20	\$1,149.00
05113003	9.00	1	Residential 5.0 Acres or Greater	\$337.50	\$450.00	\$562.50
05113008	5.50	1	Residential 5.0 Acres or Greater	\$206.25	\$275.00	\$343.75
05113014	8.11	1	Residential 5.0 Acres or Greater	\$304.13	\$405.50	\$506.88
05113015	9.65	1	Residential 5.0 Acres or Greater	\$361.88	\$482.50	\$603.13
05113016	28.97	3	Vineyard	\$869.10	\$1,158.80	\$1,448.50
05113017	13.90	3	Vineyard	\$417.00	\$556.00	\$695.00
05113019	9.33	1	Residential 5.0 Acres or Greater	\$349.88	\$466.50	\$583.13
05113020	14.24	3	Vineyard	\$427.20	\$569.60	\$712.00
05113021	39.24	3	Vineyard	\$1,177.20	\$1,569.60	\$1,962.00
05113031	19.62	3	Vineyard	\$588.60	\$784.80	\$981.00
05113032	19.62	3	Vineyard	\$588.60	\$784.80	\$981.00
05113035	10.29	3	Vineyard	\$308.70	\$411.60	\$514.50
05113036	14.71	3	Vineyard	\$441.30	\$588.40	\$735.50
05113037	19.07	4	Orchard	\$800.94	\$1,067.92	\$1,334.90
05113043	24.07	3	Vineyard	\$722.10	\$962.80	\$1,203.50
05113047	41.50	3	Vineyard	\$1,245.00	\$1,660.00	\$2,075.00
05113051	19.03	1	Residential 5.0 Acres or Greater	\$713.63	\$951.50	\$1,189.38
05113052	11.73	3	Vineyard	\$351.90	\$469.20	\$586.50
05113053	5.67	10	Vacant / No Water Use	\$0.00	\$0.00	\$0.00
05113054	19.01	3	Vineyard	\$570.30	\$760.40	\$950.50
05113056	58.42	4	Orchard	\$1,226.82	\$1,635.76	\$2,044.70
05113057	10.00	4	Orchard	\$210.00	\$280.00	\$350.00
05113058	10.00	4	Orchard	\$210.00	\$280.00	\$350.00
05113059	2.00	10	Vacant / No Water Use	\$0.00	\$0.00	\$0.00
05113061	32.00	3	Vineyard	\$960.00	\$1,280.00	\$1,600.00
05113064	2.00	10	Vacant / No Water Use	\$0.00	\$0.00	\$0.00
05113065	34.77	3	Vineyard	\$1,043.10	\$1,390.80	\$1,738.50
05113069	9.88	7	Row Crops	\$326.04	\$434.72	\$543.40
05113070	10.12	3	Vineyard	\$303.60	\$404.80	\$506.00
05113071	9.08	3	Vineyard	\$272.40	\$363.20	\$454.00
05113073	20.00	4	Orchard	\$840.00	\$1,120.00	\$1,400.00
05113074	11.83	4	Orchard	\$496.86	\$662.48	\$828.10
05113076	44.07	3	Vineyard	\$661.05	\$881.40	\$1,101.75
05113077	9.02	3	Vineyard	\$270.60	\$360.80	\$451.00
05113078	3.90	3	Vineyard	\$117.00	\$156.00	\$195.00
05113079	3.90	3	Vineyard	\$117.00	\$156.00	\$195.00
05113080	3.90	3	Vineyard	\$117.00	\$156.00	\$195.00
05113081	7.79	3	Vineyard	\$233.70	\$311.60	\$389.50
05114003	20.02	3	Vineyard	\$600.60	\$800.80	\$1,001.00
05114007	7.73	1	Residential 5.0 Acres or Greater	\$289.88	\$386.50	\$483.13

Appendix C - Roll

APN	ACRE	USE CATEGORY	Use Category Description	Total @ \$15	Total @ \$20	Total @ \$25
05114022	5.03	1	Residential 5.0 Acres or Greater	\$188.63	\$251.50	\$314.38
05114023	5.03	1	Residential 5.0 Acres or Greater	\$188.63	\$251.50	\$314.38
05114026	10.07	6	Dry Farm / Rangeland	\$0.00	\$0.00	\$0.00
05114029	5.05	1	Residential 5.0 Acres or Greater	\$189.38	\$252.50	\$315.63
05114030	5.05	1	Residential 5.0 Acres or Greater	\$189.38	\$252.50	\$315.63
05114035	18.49	3	Vineyard	\$554.70	\$739.60	\$924.50
05114039	19.07	3	Vineyard	\$572.10	\$762.80	\$953.50
05114043	5.00	1	Residential 5.0 Acres or Greater	\$187.50	\$250.00	\$312.50
05114044	5.00	1	Residential 5.0 Acres or Greater	\$187.50	\$250.00	\$312.50
05114056	3.26	10	Vacant / No Water Use	\$0.00	\$0.00	\$0.00
05114057	5.07	1	Residential 5.0 Acres or Greater	\$190.13	\$253.50	\$316.88
05114058	3.86	3	Vineyard	\$115.80	\$154.40	\$193.00
05114059	4.04	3	Vineyard	\$121.20	\$161.60	\$202.00
05115002	13.68	3	Vineyard	\$410.40	\$547.20	\$684.00
05115006	20.02	3	Vineyard	\$600.60	\$800.80	\$1,001.00
05115009	5.99	1	Residential 5.0 Acres or Greater	\$224.63	\$299.50	\$374.38
05115011	8.13	1	Residential 5.0 Acres or Greater	\$304.88	\$406.50	\$508.13
05115014	6.59	1	Residential 5.0 Acres or Greater	\$247.13	\$329.50	\$411.88
05115015	2.05	2	Commercial	\$61.50	\$82.00	\$102.50
05115018	6.76	1	Residential 5.0 Acres or Greater	\$253.50	\$338.00	\$422.50
05115022	9.57	1	Residential 5.0 Acres or Greater	\$358.88	\$478.50	\$598.13
05115023	20.86	3	Vineyard	\$625.80	\$834.40	\$1,043.00
05115025	5.49	1	Residential 5.0 Acres or Greater	\$205.88	\$274.50	\$343.13
05115037	5.76	10	Vacant / No Water Use	\$0.00	\$0.00	\$0.00
05115039	5.71	10	Vacant / No Water Use	\$0.00	\$0.00	\$0.00
05115040	16.92	1	Residential 5.0 Acres or Greater	\$634.50	\$846.00	\$1,057.50
05115042	12.69	3	Vineyard	\$380.70	\$507.60	\$634.50
05115046	0.76	10	Vacant / No Water Use	\$0.00	\$0.00	\$0.00
05115047	0.76	10	Vacant / No Water Use	\$0.00	\$0.00	\$0.00
05115050	0.82	3	Vineyard	\$24.60	\$32.80	\$41.00
05115051	0.69	9	Public Agency Property	\$0.00	\$0.00	\$0.00
05115057	2.00	10	Vacant / No Water Use	\$0.00	\$0.00	\$0.00
05115058	11.37	3	Vineyard	\$341.10	\$454.80	\$568.50
05115059	7.78	10	Vacant / No Water Use	\$0.00	\$0.00	\$0.00
05115061	9.32	10	Vacant / No Water Use	\$0.00	\$0.00	\$0.00
05116001	10.00	4	Orchard	\$420.00	\$560.00	\$700.00
05116002	144.72	3	Vineyard	\$0.00	\$0.00	\$0.00
05116003	106.92	3	Vineyard	\$3,207.60	\$4,276.80	\$5,346.00
05116008	1.94	11	Golf Course / Park	\$87.30	\$116.40	\$145.50
05116011	45.42	3	Vineyard	\$1,362.60	\$1,816.80	\$2,271.00
05116012	71.15	3	Vineyard	\$2,134.50	\$2,846.00	\$3,557.50
05116013	43.53	5	Irrigated Pasture	\$1,893.56	\$2,524.74	\$3,155.93
05116014	1.31	11	Golf Course / Park	\$58.95	\$78.60	\$98.25
05116015	4.76	11	Golf Course / Park	\$214.20	\$285.60	\$357.00
05116016	0.80	9	Public Agency Property	\$24.00	\$32.00	\$40.00
05116017	25.05	3	Vineyard	\$751.50	\$1,002.00	\$1,252.50
05116024	19.49	2	Commercial	\$584.70	\$779.60	\$974.50
05116025	0.61	10	Vacant / No Water Use	\$0.00	\$0.00	\$0.00
05116026	4.69	2	Commercial	\$140.70	\$187.60	\$234.50
05116027	5.21	2	Commercial	\$156.30	\$208.40	\$260.50
05117016	0.26	10	Vacant / No Water Use	\$0.00	\$0.00	\$0.00
05117017	3.93	10	Vacant / No Water Use	\$0.00	\$0.00	\$0.00
05117018	1.57	10	Vacant / No Water Use	\$0.00	\$0.00	\$0.00
05118001	1.04	9	Public Agency Property	\$31.20	\$41.60	\$52.00
05118002	27.46	3	Vineyard	\$823.80	\$1,098.40	\$1,373.00
05118017	30.00	3	Vineyard	\$900.00	\$1,200.00	\$1,500.00
05118023	5.01	1	Residential 5.0 Acres or Greater	\$187.88	\$250.50	\$313.13
05118024	5.01	1	Residential 5.0 Acres or Greater	\$187.88	\$250.50	\$313.13
05118025	5.00	1	Residential 5.0 Acres or Greater	\$187.50	\$250.00	\$312.50
05118026	5.00	1	Residential 5.0 Acres or Greater	\$187.50	\$250.00	\$312.50
05118028	4.55	2	Commercial	\$136.50	\$182.00	\$227.50
05118035	2.50	10	Vacant / No Water Use	\$0.00	\$0.00	\$0.00
05118036	2.50	10	Vacant / No Water Use	\$0.00	\$0.00	\$0.00
05118037	2.50	10	Vacant / No Water Use	\$0.00	\$0.00	\$0.00

Appendix C - Roll

APN	ACRE	USE CATEGORY	Use Category Description	Total @ \$15	Total @ \$20	Total @ \$25
05118041	2.78	10	Vacant / No Water Use	\$0.00	\$0.00	\$0.00
05118043	2.01	10	Vacant / No Water Use	\$0.00	\$0.00	\$0.00
05118044	14.77	5	Irrigated Pasture	\$642.50	\$856.66	\$1,070.83
05118045	1.89	5	Irrigated Pasture	\$82.22	\$109.62	\$137.03
05118048	0.91	9	Public Agency Property	\$0.00	\$0.00	\$0.00
05119002	5.05	1	Residential 5.0 Acres or Greater	\$189.38	\$252.50	\$315.63
05119003	9.27	1	Residential 5.0 Acres or Greater	\$347.63	\$463.50	\$579.38
05119011	9.85	1	Residential 5.0 Acres or Greater	\$369.38	\$492.50	\$615.63
05119012	19.70	1	Residential 5.0 Acres or Greater	\$369.38	\$492.50	\$615.63
05119017	7.79	1	Residential 5.0 Acres or Greater	\$292.13	\$389.50	\$486.88
05119030	9.85	1	Residential 5.0 Acres or Greater	\$369.38	\$492.50	\$615.63
05119043	19.29	3	Vineyard	\$578.70	\$771.60	\$964.50
05119049	3.05	10	Vacant / No Water Use	\$0.00	\$0.00	\$0.00
05120001	20.00	4	Orchard	\$840.00	\$1,120.00	\$1,400.00
05120002	19.97	3	Vineyard	\$599.10	\$798.80	\$998.50
05120006	5.15	1	Residential 5.0 Acres or Greater	\$193.13	\$257.50	\$321.88
05120008	25.00	4	Orchard	\$525.00	\$700.00	\$875.00
05120013	10.00	4	Orchard	\$420.00	\$560.00	\$700.00
05120014	19.37	3	Vineyard	\$581.10	\$774.80	\$968.50
05120017	7.68	1	Residential 5.0 Acres or Greater	\$288.00	\$384.00	\$480.00
05120018	23.44	5	Irrigated Pasture	\$1,019.64	\$1,359.52	\$1,699.40
05120019	5.59	1	Residential 5.0 Acres or Greater	\$209.63	\$279.50	\$349.38
05120022	22.00	4	Orchard	\$924.00	\$1,232.00	\$1,540.00
05120025	45.10	3	Vineyard	\$1,353.00	\$1,804.00	\$2,255.00
05120026	25.47	3	Vineyard	\$764.10	\$1,018.80	\$1,273.50
05120032	9.81	1	Residential 5.0 Acres or Greater	\$367.88	\$490.50	\$613.13
05120033	80.00	3	Vineyard	\$2,400.00	\$3,200.00	\$4,000.00
05120035	40.50	3	Vineyard	\$1,215.00	\$1,620.00	\$2,025.00
05120036	20.00	3	Vineyard	\$600.00	\$800.00	\$1,000.00
05120048	10.93	7	Row Crops	\$360.69	\$480.92	\$601.15
05120051	11.94	7	Row Crops	\$394.02	\$525.36	\$656.70
05120052	8.17	3	Vineyard	\$245.10	\$326.80	\$408.50
05120053	8.24	3	Vineyard	\$247.20	\$329.60	\$412.00
05120055	36.09	3	Vineyard	\$1,082.70	\$1,443.60	\$1,804.50
05120058	9.51	3	Vineyard	\$285.30	\$380.40	\$475.50
05120059	9.58	1	Residential 5.0 Acres or Greater	\$359.25	\$479.00	\$598.75
05120064	9.74	4	Orchard	\$409.08	\$545.44	\$681.80
05120065	4.84	3	Vineyard	\$145.20	\$193.60	\$242.00
05120066	10.84	3	Vineyard	\$325.20	\$433.60	\$542.00
05120067	4.99	4	Orchard	\$209.58	\$279.44	\$349.30
05120068	15.10	4	Orchard	\$634.20	\$845.60	\$1,057.00
05120069	66.91	3	Vineyard	\$2,007.30	\$2,676.40	\$3,345.50
05120072	12.48	1	Residential 5.0 Acres or Greater	\$468.00	\$624.00	\$780.00
05120073	20.09	3	Vineyard	\$602.70	\$803.60	\$1,004.50
05120074	41.00	4	Orchard	\$1,722.00	\$2,296.00	\$2,870.00
05121002	1.52	10	Vacant / No Water Use	\$0.00	\$0.00	\$0.00
05121004	1.89	5	Irrigated Pasture	\$82.22	\$109.62	\$137.03
05121006	0.24	11	Golf Course / Park	\$10.80	\$14.40	\$18.00
05121018	1.65	10	Vacant / No Water Use	\$0.00	\$0.00	\$0.00
05121021	1.25	9	Public Agency Property	\$37.50	\$50.00	\$62.50
05121023	19.00	4	Orchard	\$0.00	\$0.00	\$0.00
05121024	17.66	4	Orchard	\$0.00	\$0.00	\$0.00
05121025	0.67	4	Orchard	\$28.14	\$37.52	\$46.90
05121034	102.00	4	Orchard	\$0.00	\$0.00	\$0.00
05121035	11.86	4	Orchard	\$0.00	\$0.00	\$0.00
05121036	1.39	4	Orchard	\$58.38	\$77.84	\$97.30
05121037	73.96	4	Orchard	\$0.00	\$0.00	\$0.00
05121038	105.80	9	Public Agency Property	\$3,174.00	\$4,232.00	\$5,290.00
05121039	15.46	9	Public Agency Property	\$463.80	\$618.40	\$773.00
05121046	12.50	8	Livestock	\$468.75	\$625.00	\$781.25
05121048	2.85	5	Irrigated Pasture	\$123.98	\$165.30	\$206.63
05121049	3.18	5	Irrigated Pasture	\$138.33	\$184.44	\$230.55
05121051	10.60	5	Irrigated Pasture	\$461.10	\$614.80	\$768.50
05121055	18.23	4	Orchard	\$765.66	\$1,020.88	\$1,276.10

Appendix C - Roll

APN	ACRE	USE CATEGORY	Use Category Description	Total @ \$15	Total @ \$20	Total @ \$25
05121056	32.69	4	Orchard	\$1,372.98	\$1,830.64	\$2,288.30
05121071	19.54	8	Livestock	\$732.75	\$977.00	\$1,221.25
05121072	2.16	5	Irrigated Pasture	\$93.96	\$125.28	\$156.60
05121073	3.86	2	Commercial	\$115.80	\$154.40	\$193.00
05121074	9.28	5	Irrigated Pasture	\$403.68	\$538.24	\$672.80
05121075	0.48	10	Vacant / No Water Use	\$0.00	\$0.00	\$0.00
05121076	50.13	4	Orchard	\$0.00	\$0.00	\$0.00
05121078	0.64	10	Vacant / No Water Use	\$0.00	\$0.00	\$0.00
05121079	2.20	4	Orchard	\$92.40	\$123.20	\$154.00
05121080	9.18	4	Orchard	\$385.56	\$514.08	\$642.60
05121081	0.47	4	Orchard	\$19.74	\$26.32	\$32.90
05121082	20.79	4	Orchard	\$873.18	\$1,164.24	\$1,455.30
05125002	16.97	5	Irrigated Pasture	\$738.20	\$984.26	\$1,230.33
05125003	8.00	3	Vineyard	\$240.00	\$320.00	\$400.00
05125004	34.79	3	Vineyard	\$1,043.70	\$1,391.60	\$1,739.50
05125005	10.76	5	Irrigated Pasture	\$468.06	\$624.08	\$780.10
05125006	14.69	3	Vineyard	\$440.70	\$587.60	\$734.50
05125008	7.00	1	Residential 5.0 Acres or Greater	\$262.50	\$350.00	\$437.50
05125009	14.81	1	Residential 5.0 Acres or Greater	\$555.38	\$740.50	\$925.63
05125011	19.77	7	Row Crops	\$652.41	\$869.88	\$1,087.35
05125014	91.96	5	Irrigated Pasture	\$4,000.26	\$5,333.68	\$6,667.10
05125017	7.38	1	Residential 5.0 Acres or Greater	\$276.75	\$369.00	\$461.25
05125024	8.11	1	Residential 5.0 Acres or Greater	\$304.13	\$405.50	\$506.88
05125025	8.84	1	Residential 5.0 Acres or Greater	\$331.50	\$442.00	\$552.50
05125026	10.00	1	Residential 5.0 Acres or Greater	\$375.00	\$500.00	\$625.00
05125034	13.81	4	Orchard	\$580.02	\$773.36	\$966.70
05125035	11.55	5	Irrigated Pasture	\$502.43	\$669.90	\$837.38
05125037	2.23	10	Vacant / No Water Use	\$0.00	\$0.00	\$0.00
05125040	12.28	4	Orchard	\$515.76	\$687.68	\$859.60
05125041	2.50	10	Vacant / No Water Use	\$0.00	\$0.00	\$0.00
05125042	8.77	4	Orchard	\$368.34	\$491.12	\$613.90
05125043	10.60	3	Vineyard	\$318.00	\$424.00	\$530.00
05125044	10.60	1	Residential 5.0 Acres or Greater	\$397.50	\$530.00	\$662.50
05125045	15.00	1	Residential 5.0 Acres or Greater	\$562.50	\$750.00	\$937.50
05125048	25.03	3	Vineyard	\$750.90	\$1,001.20	\$1,251.50
05125049	15.00	3	Vineyard	\$450.00	\$600.00	\$750.00
05125050	5.00	1	Residential 5.0 Acres or Greater	\$187.50	\$250.00	\$312.50
05125053	5.00	4	Orchard	\$210.00	\$280.00	\$350.00
05125056	22.00	4	Orchard	\$924.00	\$1,232.00	\$1,540.00
05125057	14.52	4	Orchard	\$609.84	\$813.12	\$1,016.40
05125060	0.06	9	Public Agency Property	\$0.00	\$0.00	\$0.00
05125062	17.49	5	Irrigated Pasture	\$760.82	\$1,014.42	\$1,268.03
05125064	45.75	5	Irrigated Pasture	\$1,990.13	\$2,653.50	\$3,316.88
05125065	4.85	2	Commercial	\$145.50	\$194.00	\$242.50
05125066	17.84	3	Vineyard	\$535.20	\$713.60	\$892.00
05125068	0.01	10	Vacant / No Water Use	\$0.00	\$0.00	\$0.00
05125069	2.06	10	Vacant / No Water Use	\$0.00	\$0.00	\$0.00
05125071	28.05	5	Irrigated Pasture	\$1,220.18	\$1,626.90	\$2,033.63
05125072	21.91	3	Vineyard	\$657.30	\$876.40	\$1,095.50
05125073	16.28	3	Vineyard	\$488.40	\$651.20	\$814.00
05125074	19.68	3	Vineyard	\$590.40	\$787.20	\$984.00
05125075	12.31	2	Commercial	\$369.30	\$492.40	\$615.50
05126003	2.98	10	Vacant / No Water Use	\$0.00	\$0.00	\$0.00
05126004	33.49	4	Orchard	\$1,406.58	\$1,875.44	\$2,344.30
05126006	39.11	5	Irrigated Pasture	\$1,701.29	\$2,268.38	\$2,835.48
05126007	9.40	5	Irrigated Pasture	\$408.90	\$545.20	\$681.50
05126009	2.01	9	Public Agency Property	\$0.00	\$0.00	\$0.00
05126010	8.81	1	Residential 5.0 Acres or Greater	\$330.38	\$440.50	\$550.63
05126012	10.00	4	Orchard	\$420.00	\$560.00	\$700.00
05126013	19.60	4	Orchard	\$823.20	\$1,097.60	\$1,372.00
05126019	147.14	4	Orchard	\$6,179.88	\$8,239.84	\$10,299.80
05126022	9.61	9	Public Agency Property	\$288.30	\$384.40	\$480.50
05126023	10.58	9	Public Agency Property	\$317.40	\$423.20	\$529.00
05126024	5.24	9	Public Agency Property	\$0.00	\$0.00	\$0.00

Appendix C - Roll

APN	ACRE	USE CATEGORY	Use Category Description	Total @ \$15	Total @ \$20	Total @ \$25
05126025	14.64	3	Vineyard	\$439.20	\$585.60	\$732.00
05126030	40.42	3	Vineyard	\$1,212.60	\$1,616.80	\$2,021.00
05126031	39.11	3	Vineyard	\$1,173.30	\$1,564.40	\$1,955.50
05126032	50.40	3	Vineyard	\$1,512.00	\$2,016.00	\$2,520.00
05126033	179.07	11	Golf Course / Park	\$8,058.15	\$10,744.20	\$13,430.25
05128004	0.41	10	Vacant / No Water Use	\$0.00	\$0.00	\$0.00
05129001	128.79	4	Orchard	\$0.00	\$0.00	\$0.00
05129007	18.90	4	Orchard	\$0.00	\$0.00	\$0.00
05129009	1.12	10	Vacant / No Water Use	\$0.00	\$0.00	\$0.00
05129016	1.52	9	Public Agency Property	\$0.00	\$0.00	\$0.00
05130001	10.63	4	Orchard	\$0.00	\$0.00	\$0.00
05131016	7.23	1	Residential 5.0 Acres or Greater	\$271.13	\$361.50	\$451.88
05131018	10.29	1	Residential 5.0 Acres or Greater	\$385.88	\$514.50	\$643.13
05131021	9.12	6	Dry Farm / Rangeland	\$0.00	\$0.00	\$0.00
05131022	7.27	3	Vineyard	\$218.10	\$290.80	\$363.50
05131025	1.50	2	Commercial	\$45.00	\$60.00	\$75.00
05131026	1.50	2	Commercial	\$45.00	\$60.00	\$75.00
05131034	4.00	2	Commercial	\$120.00	\$160.00	\$200.00
05131035	4.09	2	Commercial	\$122.70	\$163.60	\$204.50
05131038	6.86	10	Vacant / No Water Use	\$0.00	\$0.00	\$0.00
05131039	2.00	9	Public Agency Property	\$60.00	\$80.00	\$100.00
05132003	10.04	10	Vacant / No Water Use	\$0.00	\$0.00	\$0.00
05132007	23.90	2	Commercial	\$717.00	\$956.00	\$1,195.00
05132008	2.32	2	Commercial	\$69.60	\$92.80	\$116.00
05132010	25.12	2	Commercial	\$753.60	\$1,004.80	\$1,256.00
05132012	23.61	2	Commercial	\$708.30	\$944.40	\$1,180.50
05135005	0.34	10	Vacant / No Water Use	\$0.00	\$0.00	\$0.00
05135006	17.30	3	Vineyard	\$519.00	\$692.00	\$865.00
05135007	16.71	3	Vineyard	\$501.30	\$668.40	\$835.50
05135008	0.78	10	Vacant / No Water Use	\$0.00	\$0.00	\$0.00
05135009	10.00	3	Vineyard	\$300.00	\$400.00	\$500.00
05135010	31.61	3	Vineyard	\$948.30	\$1,264.40	\$1,580.50
05135012	0.03	10	Vacant / No Water Use	\$0.00	\$0.00	\$0.00
05135013	0.05	10	Vacant / No Water Use	\$0.00	\$0.00	\$0.00
05135015	0.57	10	Vacant / No Water Use	\$0.00	\$0.00	\$0.00
05135016	9.80	3	Vineyard	\$294.00	\$392.00	\$490.00
05135017	9.92	3	Vineyard	\$297.60	\$396.80	\$496.00
05135018	9.92	3	Vineyard	\$297.60	\$396.80	\$496.00
05135019	17.90	2	Commercial	\$537.00	\$716.00	\$895.00
05135024	13.47	3	Vineyard	\$404.10	\$538.80	\$673.50
05135025	11.90	3	Vineyard	\$357.00	\$476.00	\$595.00
05136001	14.80	3	Vineyard	\$444.00	\$592.00	\$740.00
05136002	15.23	3	Vineyard	\$456.90	\$609.20	\$761.50
05136003	33.35	3	Vineyard	\$1,000.50	\$1,334.00	\$1,667.50
05136004	17.89	3	Vineyard	\$536.70	\$715.60	\$894.50
05136007	16.70	7	Row Crops	\$551.10	\$734.80	\$918.50
05136008	19.00	3	Vineyard	\$570.00	\$760.00	\$950.00
05136009	9.80	3	Vineyard	\$294.00	\$392.00	\$490.00
05136010	12.83	3	Vineyard	\$384.90	\$513.20	\$641.50
05136011	0.08	9	Public Agency Property	\$2.40	\$3.20	\$4.00
05136014	2.02	3	Vineyard	\$60.60	\$80.80	\$101.00
05136015	1.00	3	Vineyard	\$30.00	\$40.00	\$50.00
05136017	12.19	2	Commercial	\$365.70	\$487.60	\$609.50
05137001	9.79	3	Vineyard	\$293.70	\$391.60	\$489.50
05137002	27.60	3	Vineyard	\$828.00	\$1,104.00	\$1,380.00
05137003	9.56	3	Vineyard	\$286.80	\$382.40	\$478.00
05137004	9.14	3	Vineyard	\$274.20	\$365.60	\$457.00
05137005	8.43	3	Vineyard	\$252.90	\$337.20	\$421.50
05137006	4.58	4	Orchard	\$192.36	\$256.48	\$320.60
05137010	7.82	3	Vineyard	\$234.60	\$312.80	\$391.00
05137013	7.57	4	Orchard	\$317.94	\$423.92	\$529.90
05137015	12.30	3	Vineyard	\$369.00	\$492.00	\$615.00
05137016	16.51	3	Vineyard	\$495.30	\$660.40	\$825.50
05137017	13.00	3	Vineyard	\$390.00	\$520.00	\$650.00

Appendix C - Roll

APN	ACRE	USE CATEGORY	Use Category Description	Total @ \$15	Total @ \$20	Total @ \$25
05137020	17.44	3	Vineyard	\$523.20	\$697.60	\$872.00
05138001	0.60	3	Vineyard	\$18.00	\$24.00	\$30.00
05138003	0.52	2	Commercial	\$6.21	\$8.28	\$10.35
05138004	0.38	2	Commercial	\$2.48	\$3.30	\$4.13
05138005	0.17	2	Commercial	\$1.33	\$1.77	\$2.21
05138006	0.17	2	Commercial	\$0.11	\$0.14	\$0.18
05138007	0.35	2	Commercial	\$1.93	\$2.57	\$3.21
05138010	0.14	10	Vacant / No Water Use	\$0.00	\$0.00	\$0.00
05138011	0.05	10	Vacant / No Water Use	\$0.00	\$0.00	\$0.00
05138018	0.87	10	Vacant / No Water Use	\$0.00	\$0.00	\$0.00
05139010	0.64	2	Commercial	\$19.20	\$25.60	\$32.00
05139011	0.03	10	Vacant / No Water Use	\$0.00	\$0.00	\$0.00
05139012	0.78	2	Commercial	\$0.81	\$1.08	\$1.35
05139015	3.37	2	Commercial	\$101.10	\$134.80	\$168.50
05139016	1.74	2	Commercial	\$52.20	\$69.60	\$87.00
05139017	0.10	2	Commercial	\$3.00	\$4.00	\$5.00
05139018	1.91	2	Commercial	\$57.30	\$76.40	\$95.50
05140012	0.34	10	Vacant / No Water Use	\$0.00	\$0.00	\$0.00
05301001	65.19	9	Public Agency Property	\$0.00	\$0.00	\$0.00
05302001	1.55	9	Public Agency Property	\$46.50	\$62.00	\$77.50
05303001	19.97	4	Orchard	\$838.74	\$1,118.32	\$1,397.90
05303004	11.97	4	Orchard	\$502.74	\$670.32	\$837.90
05303009	10.00	1	Residential 5.0 Acres or Greater	\$375.00	\$500.00	\$625.00
05303010	79.70	3	Vineyard	\$2,391.00	\$3,188.00	\$3,985.00
05303015	26.83	7	Row Crops	\$885.39	\$1,180.52	\$1,475.65
05303026	19.99	8	Livestock	\$749.63	\$999.50	\$1,249.38
05303031	5.28	1	Residential 5.0 Acres or Greater	\$198.00	\$264.00	\$330.00
05303037	20.00	1	Residential 5.0 Acres or Greater	\$750.00	\$1,000.00	\$1,250.00
05303039	53.00	9	Public Agency Property	\$1,590.00	\$2,120.00	\$2,650.00
05303045	10.00	1	Residential 5.0 Acres or Greater	\$375.00	\$500.00	\$625.00
05303046	22.30	5	Irrigated Pasture	\$970.05	\$1,293.40	\$1,616.75
05303048	13.93	3	Vineyard	\$417.90	\$557.20	\$696.50
05303051	20.00	9	Public Agency Property	\$600.00	\$800.00	\$1,000.00
05303055	1.02	10	Vacant / No Water Use	\$0.00	\$0.00	\$0.00
05303057	13.39	9	Public Agency Property	\$401.70	\$535.60	\$669.50
05303058	116.01	9	Public Agency Property	\$3,480.30	\$4,640.40	\$5,800.50
05304004	116.26	8	Livestock	\$4,359.75	\$5,813.00	\$7,266.25
05304006	33.88	6	Dry Farm / Rangeland	\$0.00	\$0.00	\$0.00
05304008	24.68	4	Orchard	\$1,036.56	\$1,382.08	\$1,727.60
05304009	39.29	4	Orchard	\$1,650.18	\$2,200.24	\$2,750.30
05304010	19.68	4	Orchard	\$826.56	\$1,102.08	\$1,377.60
05304013	38.64	7	Row Crops	\$1,275.12	\$1,700.16	\$2,125.20
05304014	5.30	7	Row Crops	\$174.90	\$233.20	\$291.50
05304018	24.79	8	Livestock	\$929.63	\$1,239.50	\$1,549.38
05304019	10.13	1	Residential 5.0 Acres or Greater	\$379.88	\$506.50	\$633.13
05304020	9.50	1	Residential 5.0 Acres or Greater	\$356.25	\$475.00	\$593.75
05304024	5.00	1	Residential 5.0 Acres or Greater	\$187.50	\$250.00	\$312.50
05304026	5.00	1	Residential 5.0 Acres or Greater	\$187.50	\$250.00	\$312.50
05304027	10.02	5	Irrigated Pasture	\$435.87	\$581.16	\$726.45
05304028	8.35	5	Irrigated Pasture	\$363.23	\$484.30	\$605.38
05304029	5.00	1	Residential 5.0 Acres or Greater	\$187.50	\$250.00	\$312.50
05304030	5.00	10	Vacant / No Water Use	\$0.00	\$0.00	\$0.00
05304033	6.78	1	Residential 5.0 Acres or Greater	\$254.25	\$339.00	\$423.75
05304035	57.22	5	Irrigated Pasture	\$2,489.07	\$3,318.76	\$4,148.45
05304036	8.02	1	Residential 5.0 Acres or Greater	\$300.75	\$401.00	\$501.25
05304039	68.67	8	Livestock	\$2,575.13	\$3,433.50	\$4,291.88
05304040	43.65	4	Orchard	\$1,833.30	\$2,444.40	\$3,055.50
05304041	12.72	10	Vacant / No Water Use	\$0.00	\$0.00	\$0.00
05304042	16.82	5	Irrigated Pasture	\$731.67	\$975.56	\$1,219.45
05304044	36.63	7	Row Crops	\$1,208.79	\$1,611.72	\$2,014.65
05305001	108.72	5	Irrigated Pasture	\$4,729.32	\$6,305.76	\$7,882.20
05305002	145.67	3	Vineyard	\$4,370.10	\$5,826.80	\$7,283.50
05305003	0.31	9	Public Agency Property	\$0.00	\$0.00	\$0.00
05306001	70.96	3	Vineyard	\$2,128.80	\$2,838.40	\$3,548.00

Appendix C - Roll

APN	ACRE	USE CATEGORY	Use Category Description	Total @ \$15	Total @ \$20	Total @ \$25
05306004	299.02	3	Vineyard	\$8,970.60	\$11,960.80	\$14,951.00
05307001	60.32	6	Dry Farm / Rangeland	\$0.00	\$0.00	\$0.00
05307002	60.32	4	Orchard	\$2,533.44	\$3,377.92	\$4,222.40
05307003	60.00	9	Public Agency Property	\$1,800.00	\$2,400.00	\$3,000.00
05307005	114.95	6	Dry Farm / Rangeland	\$0.00	\$0.00	\$0.00
05307006	40.00	5	Irrigated Pasture	\$1,740.00	\$2,320.00	\$2,900.00
05307007	39.64	3	Vineyard	\$1,189.20	\$1,585.60	\$1,982.00
05307008	118.81	3	Vineyard	\$3,564.30	\$4,752.40	\$5,940.50
05308001	38.78	3	Vineyard	\$1,163.40	\$1,551.20	\$1,939.00
05308002	59.07	5	Irrigated Pasture	\$2,569.55	\$3,426.06	\$4,282.58
05308003	9.85	1	Residential 5.0 Acres or Greater	\$369.38	\$492.50	\$615.63
05308004	9.84	8	Livestock	\$369.00	\$492.00	\$615.00
05308005	19.69	5	Irrigated Pasture	\$856.52	\$1,142.02	\$1,427.53
05308006	20.89	5	Irrigated Pasture	\$908.72	\$1,211.62	\$1,514.53
05308010	19.88	6	Dry Farm / Rangeland	\$0.00	\$0.00	\$0.00
05308012	38.19	3	Vineyard	\$1,145.70	\$1,527.60	\$1,909.50
05308013	19.39	8	Livestock	\$727.13	\$969.50	\$1,211.88
05308017	19.10	4	Orchard	\$802.20	\$1,069.60	\$1,337.00
05308018	19.10	4	Orchard	\$802.20	\$1,069.60	\$1,337.00
05308019	19.38	3	Vineyard	\$581.40	\$775.20	\$969.00
05308020	19.38	6	Dry Farm / Rangeland	\$0.00	\$0.00	\$0.00
05308021	18.80	3	Vineyard	\$564.00	\$752.00	\$940.00
05308022	19.39	3	Vineyard	\$581.70	\$775.60	\$969.50
05309003	106.63	6	Dry Farm / Rangeland	\$0.00	\$0.00	\$0.00
05309004	53.33	6	Dry Farm / Rangeland	\$0.00	\$0.00	\$0.00
05309007	39.44	5	Irrigated Pasture	\$1,715.64	\$2,287.52	\$2,859.40
05309010	18.71	2	Commercial	\$561.30	\$748.40	\$935.50
05309011	40.00	6	Dry Farm / Rangeland	\$0.00	\$0.00	\$0.00
05309013	24.50	6	Dry Farm / Rangeland	\$0.00	\$0.00	\$0.00
05309015	39.05	5	Irrigated Pasture	\$1,698.68	\$2,264.90	\$2,831.13
05309017	39.62	8	Livestock	\$1,485.75	\$1,981.00	\$2,476.25
05309018	39.61	5	Irrigated Pasture	\$1,723.04	\$2,297.38	\$2,871.73
05309019	5.88	1	Residential 5.0 Acres or Greater	\$220.50	\$294.00	\$367.50
05309020	9.62	1	Residential 5.0 Acres or Greater	\$360.75	\$481.00	\$601.25
05309021	9.84	6	Dry Farm / Rangeland	\$0.00	\$0.00	\$0.00
05309022	29.76	6	Dry Farm / Rangeland	\$0.00	\$0.00	\$0.00
05309023	59.00	3	Vineyard	\$1,770.00	\$2,360.00	\$2,950.00
05309024	39.46	3	Vineyard	\$1,183.80	\$1,578.40	\$1,973.00
05309025	20.00	6	Dry Farm / Rangeland	\$0.00	\$0.00	\$0.00
05309026	54.90	4	Orchard	\$2,305.80	\$3,074.40	\$3,843.00
05310004	5.08	2	Commercial	\$152.40	\$203.20	\$254.00
05310005	10.05	6	Dry Farm / Rangeland	\$0.00	\$0.00	\$0.00
05310034	4.68	10	Vacant / No Water Use	\$0.00	\$0.00	\$0.00
05310038	4.90	10	Vacant / No Water Use	\$0.00	\$0.00	\$0.00
05310039	6.92	1	Residential 5.0 Acres or Greater	\$259.50	\$346.00	\$432.50
05311003	79.39	3	Vineyard	\$2,381.70	\$3,175.60	\$3,969.50
05311006	8.20	1	Residential 5.0 Acres or Greater	\$307.50	\$410.00	\$512.50
05311007	8.53	1	Residential 5.0 Acres or Greater	\$319.88	\$426.50	\$533.13
05311008	31.73	6	Dry Farm / Rangeland	\$0.00	\$0.00	\$0.00
05311011	158.73	5	Irrigated Pasture	\$6,904.76	\$9,206.34	\$11,507.93
05311012	38.71	5	Irrigated Pasture	\$1,683.89	\$2,245.18	\$2,806.48
05311013	71.29	5	Irrigated Pasture	\$3,101.12	\$4,134.82	\$5,168.53
05311014	39.96	3	Vineyard	\$1,198.71	\$1,598.28	\$1,997.85
05311015	38.72	3	Vineyard	\$1,161.60	\$1,548.80	\$1,936.00
05312004	101.45	5	Irrigated Pasture	\$4,413.08	\$5,884.10	\$7,355.13
05312006	212.53	3	Vineyard	\$6,375.90	\$8,501.20	\$10,626.50
05312007	100.00	3	Vineyard	\$3,000.00	\$4,000.00	\$5,000.00
05312008	50.00	3	Vineyard	\$1,500.00	\$2,000.00	\$2,500.00
05312009	57.24	6	Dry Farm / Rangeland	\$0.00	\$0.00	\$0.00
05312010	46.47	3	Vineyard	\$1,394.10	\$1,858.80	\$2,323.50
05312011	48.81	3	Vineyard	\$1,464.30	\$1,952.40	\$2,440.50
05313001	120.00	6	Dry Farm / Rangeland	\$0.00	\$0.00	\$0.00
05313002	89.11	6	Dry Farm / Rangeland	\$0.00	\$0.00	\$0.00
05313003	168.00	4	Orchard	\$7,056.00	\$9,408.00	\$11,760.00

Appendix C - Roll

APN	ACRE	USE CATEGORY	Use Category Description	Total @ \$15	Total @ \$20	Total @ \$25
05313004	168.00	4	Orchard	\$7,056.00	\$9,408.00	\$11,760.00
05313005	158.18	6	Dry Farm / Rangeland	\$0.00	\$0.00	\$0.00
05314001	20.72	4	Orchard	\$870.24	\$1,160.32	\$1,450.40
05314005	9.85	1	Residential 5.0 Acres or Greater	\$369.38	\$492.50	\$615.63
05314006	9.85	1	Residential 5.0 Acres or Greater	\$369.38	\$492.50	\$615.63
05314009	19.70	6	Dry Farm / Rangeland	\$0.00	\$0.00	\$0.00
05314010	19.10	6	Dry Farm / Rangeland	\$0.00	\$0.00	\$0.00
05314012	20.00	6	Dry Farm / Rangeland	\$0.00	\$0.00	\$0.00
05314013	20.11	8	Livestock	\$754.13	\$1,005.50	\$1,256.88
05314014	80.57	3	Vineyard	\$2,417.10	\$3,222.80	\$4,028.50
05314015	5.01	1	Residential 5.0 Acres or Greater	\$187.88	\$250.50	\$313.13
05314016	5.01	1	Residential 5.0 Acres or Greater	\$187.88	\$250.50	\$313.13
05314017	20.00	6	Dry Farm / Rangeland	\$0.00	\$0.00	\$0.00
05314018	20.00	5	Irrigated Pasture	\$870.00	\$1,160.00	\$1,450.00
05314020	19.55	3	Vineyard	\$586.50	\$782.00	\$977.50
05314023	21.00	4	Orchard	\$882.00	\$1,176.00	\$1,470.00
05314024	19.99	3	Vineyard	\$599.70	\$799.60	\$999.50
05314025	19.99	3	Vineyard	\$599.70	\$799.60	\$999.50
05314026	20.00	3	Vineyard	\$600.00	\$800.00	\$1,000.00
05314027	20.00	3	Vineyard	\$600.00	\$800.00	\$1,000.00
05314028	20.00	3	Vineyard	\$600.00	\$800.00	\$1,000.00
05314029	19.70	3	Vineyard	\$591.00	\$788.00	\$985.00
05314030	19.70	3	Vineyard	\$591.00	\$788.00	\$985.00
05314032	17.83	6	Dry Farm / Rangeland	\$0.00	\$0.00	\$0.00
05314034	27.31	6	Dry Farm / Rangeland	\$0.00	\$0.00	\$0.00
05315002	38.00	4	Orchard	\$1,596.00	\$2,128.00	\$2,660.00
05315003	42.00	7	Row Crops	\$1,386.00	\$1,848.00	\$2,310.00
05315006	156.95	3	Vineyard	\$4,708.50	\$6,278.00	\$7,847.50
05315007	68.12	5	Irrigated Pasture	\$2,963.22	\$3,950.96	\$4,938.70
05315008	8.63	1	Residential 5.0 Acres or Greater	\$323.63	\$431.50	\$539.38
05315009	39.65	6	Dry Farm / Rangeland	\$0.00	\$0.00	\$0.00
05315010	38.69	5	Irrigated Pasture	\$1,683.02	\$2,244.02	\$2,805.03
05315011	39.76	6	Dry Farm / Rangeland	\$0.00	\$0.00	\$0.00
05315012	39.73	6	Dry Farm / Rangeland	\$0.00	\$0.00	\$0.00
05315013	39.29	4	Orchard	\$1,650.18	\$2,200.24	\$2,750.30
05315017	38.14	6	Dry Farm / Rangeland	\$0.00	\$0.00	\$0.00
05315019	40.00	4	Orchard	\$1,680.00	\$2,240.00	\$2,800.00
05315020	4.80	4	Orchard	\$201.60	\$268.80	\$336.00
05315021	35.20	4	Orchard	\$1,478.40	\$1,971.20	\$2,464.00
05316002	11.93	1	Residential 5.0 Acres or Greater	\$447.38	\$596.50	\$745.63
05316009	598.74	3	Vineyard	\$17,962.20	\$23,949.60	\$29,937.00
05316010	0.09	9	Public Agency Property	\$2.70	\$3.60	\$4.50
05317004	260.71	3	Vineyard	\$7,821.30	\$10,428.40	\$13,035.50
05317011	11.90	1	Residential 5.0 Acres or Greater	\$446.25	\$595.00	\$743.75
05317012	17.18	1	Residential 5.0 Acres or Greater	\$644.25	\$859.00	\$1,073.75
05317014	39.25	4	Orchard	\$1,648.50	\$2,198.00	\$2,747.50
05317015	79.10	3	Vineyard	\$2,373.00	\$3,164.00	\$3,955.00
05317016	39.55	4	Orchard	\$1,661.10	\$2,214.80	\$2,768.50
05317017	63.73	3	Vineyard	\$1,911.90	\$2,549.20	\$3,186.50
05317018	40.29	3	Vineyard	\$1,208.70	\$1,611.60	\$2,014.50
05317019	40.04	3	Vineyard	\$1,201.20	\$1,601.60	\$2,002.00
05317020	40.05	3	Vineyard	\$1,201.50	\$1,602.00	\$2,002.50
05317021	31.81	6	Dry Farm / Rangeland	\$0.00	\$0.00	\$0.00
05318006	80.20	5	Irrigated Pasture	\$3,488.70	\$4,651.60	\$5,814.50
05318007	38.85	4	Orchard	\$1,631.70	\$2,175.60	\$2,719.50
05318008	39.43	4	Orchard	\$1,656.06	\$2,208.08	\$2,760.10
05318009	10.00	1	Residential 5.0 Acres or Greater	\$375.00	\$500.00	\$625.00
05318010	10.00	6	Dry Farm / Rangeland	\$0.00	\$0.00	\$0.00
05318011	15.00	6	Dry Farm / Rangeland	\$0.00	\$0.00	\$0.00
05318012	20.00	1	Residential 5.0 Acres or Greater	\$750.00	\$1,000.00	\$1,250.00
05318014	80.32	6	Dry Farm / Rangeland	\$0.00	\$0.00	\$0.00
05318015	80.43	4	Orchard	\$3,378.06	\$4,504.08	\$5,630.10
05318016	87.92	3	Vineyard	\$2,637.60	\$3,516.80	\$4,396.00
05318020	9.72	3	Vineyard	\$291.60	\$388.80	\$486.00

Appendix C - Roll

APN	ACRE	USE CATEGORY	Use Category Description	Total @ \$15	Total @ \$20	Total @ \$25
05318021	44.45	3	Vineyard	\$1,333.50	\$1,778.00	\$2,222.50
05318022	80.73	3	Vineyard	\$2,421.90	\$3,229.20	\$4,036.50
05318023	40.00	3	Vineyard	\$1,200.00	\$1,600.00	\$2,000.00
05319001	150.86	4	Orchard	\$6,336.12	\$8,448.16	\$10,560.20
05319002	318.02	2	Commercial	\$9,540.60	\$12,720.80	\$15,901.00
05319005	38.97	1	Residential 5.0 Acres or Greater	\$1,461.38	\$1,948.50	\$2,435.63
05319006	39.86	3	Vineyard	\$1,195.80	\$1,594.40	\$1,993.00
05319007	39.58	3	Vineyard	\$1,187.40	\$1,583.20	\$1,979.00
05319008	40.48	2	Commercial	\$1,214.40	\$1,619.20	\$2,024.00
05320006	114.13	6	Dry Farm / Rangeland	\$0.00	\$0.00	\$0.00
05320007	39.34	6	Dry Farm / Rangeland	\$0.00	\$0.00	\$0.00
05320009	45.21	6	Dry Farm / Rangeland	\$0.00	\$0.00	\$0.00
05320010	45.11	6	Dry Farm / Rangeland	\$0.00	\$0.00	\$0.00
05320011	45.01	6	Dry Farm / Rangeland	\$0.00	\$0.00	\$0.00
05320012	43.85	6	Dry Farm / Rangeland	\$0.00	\$0.00	\$0.00
05320013	159.02	6	Dry Farm / Rangeland	\$0.00	\$0.00	\$0.00
05320014	118.69	3	Vineyard	\$3,560.70	\$4,747.60	\$5,934.50
05320015	39.50	6	Dry Farm / Rangeland	\$0.00	\$0.00	\$0.00
05321002	220.00	3	Vineyard	\$6,600.00	\$8,800.00	\$11,000.00
05321003	419.63	6	Dry Farm / Rangeland	\$0.00	\$0.00	\$0.00
05322001	320.00	6	Dry Farm / Rangeland	\$0.00	\$0.00	\$0.00
05322006	2.04	6	Dry Farm / Rangeland	\$0.00	\$0.00	\$0.00
05322007	162.98	6	Dry Farm / Rangeland	\$0.00	\$0.00	\$0.00
05322009	36.00	3	Vineyard	\$1,080.00	\$1,440.00	\$1,800.00
05322010	36.00	3	Vineyard	\$1,080.00	\$1,440.00	\$1,800.00
05322011	43.08	3	Vineyard	\$1,292.40	\$1,723.20	\$2,154.00
05322012	44.89	3	Vineyard	\$1,346.70	\$1,795.60	\$2,244.50
05322013	2.00	3	Vineyard	\$60.00	\$80.00	\$100.00
05323003	238.50	6	Dry Farm / Rangeland	\$0.00	\$0.00	\$0.00
05323004	399.23	6	Dry Farm / Rangeland	\$0.00	\$0.00	\$0.00
05324002	10.61	1	Residential 5.0 Acres or Greater	\$397.88	\$530.50	\$663.13
05324003	10.58	10	Vacant / No Water Use	\$0.00	\$0.00	\$0.00
05324004	10.00	1	Residential 5.0 Acres or Greater	\$375.00	\$500.00	\$625.00
05324005	10.01	2	Commercial	\$300.30	\$400.40	\$500.50
05324006	10.00	1	Residential 5.0 Acres or Greater	\$375.00	\$500.00	\$625.00
05324007	10.00	1	Residential 5.0 Acres or Greater	\$375.00	\$500.00	\$625.00
05324008	1.00	9	Public Agency Property	\$30.00	\$40.00	\$50.00
05324009	10.24	1	Residential 5.0 Acres or Greater	\$384.00	\$512.00	\$640.00
05324010	14.92	1	Residential 5.0 Acres or Greater	\$559.50	\$746.00	\$932.50
05325001	10.03	1	Residential 5.0 Acres or Greater	\$376.13	\$501.50	\$626.88
05325002	10.07	1	Residential 5.0 Acres or Greater	\$377.63	\$503.50	\$629.38
05325003	10.09	1	Residential 5.0 Acres or Greater	\$378.38	\$504.50	\$630.63
05325004	10.29	1	Residential 5.0 Acres or Greater	\$385.88	\$514.50	\$643.13
05325005	10.68	1	Residential 5.0 Acres or Greater	\$400.50	\$534.00	\$667.50
05325006	10.18	3	Vineyard	\$305.40	\$407.20	\$509.00
05325007	10.09	1	Residential 5.0 Acres or Greater	\$378.38	\$504.50	\$630.63
05325008	4.78	9	Public Agency Property	\$143.40	\$191.20	\$239.00
05801001	16.58	9	Public Agency Property	\$0.00	\$0.00	\$0.00
05801002	17.32	9	Public Agency Property	\$0.00	\$0.00	\$0.00
05801005	0.90	9	Public Agency Property	\$0.00	\$0.00	\$0.00
05801006	6.83	9	Public Agency Property	\$0.00	\$0.00	\$0.00
05810002	12.81	9	Public Agency Property	\$384.30	\$512.40	\$640.50
05810003	29.79	10	Vacant / No Water Use	\$0.00	\$0.00	\$0.00
05810004	18.81	3	Vineyard	\$564.30	\$752.40	\$940.50
05810013	30.14	3	Vineyard	\$904.20	\$1,205.60	\$1,507.00
05810015	239.73	3	Vineyard	\$7,191.90	\$9,589.20	\$11,986.50
05810016	5.45	1	Residential 5.0 Acres or Greater	\$204.38	\$272.50	\$340.63
05810021	157.64	1	Residential 5.0 Acres or Greater	\$5,911.50	\$7,882.00	\$9,852.50
05811006	5.00	1	Residential 5.0 Acres or Greater	\$187.50	\$250.00	\$312.50
05811015	10.77	1	Residential 5.0 Acres or Greater	\$403.88	\$538.50	\$673.13
05811016	8.91	1	Residential 5.0 Acres or Greater	\$334.13	\$445.50	\$556.88
05811017	9.70	3	Vineyard	\$291.00	\$388.00	\$485.00
05811020	8.16	1	Residential 5.0 Acres or Greater	\$306.00	\$408.00	\$510.00
05811022	5.02	1	Residential 5.0 Acres or Greater	\$188.25	\$251.00	\$313.75

Appendix C - Roll

APN	ACRE	USE CATEGORY	Use Category Description	Total @ \$15	Total @ \$20	Total @ \$25
05811029	6.49	10	Vacant / No Water Use	\$0.00	\$0.00	\$0.00
05811030	0.45	10	Vacant / No Water Use	\$0.00	\$0.00	\$0.00
05811031	5.95	1	Residential 5.0 Acres or Greater	\$223.13	\$297.50	\$371.88
05811032	5.95	1	Residential 5.0 Acres or Greater	\$223.13	\$297.50	\$371.88
05811033	8.44	3	Vineyard	\$253.20	\$337.60	\$422.00
05811035	5.44	3	Vineyard	\$163.20	\$217.60	\$272.00
05811037	28.57	4	Orchard	\$1,199.94	\$1,599.92	\$1,999.90
05811038	6.08	4	Orchard	\$255.36	\$340.48	\$425.60
05811039	16.44	4	Orchard	\$690.48	\$920.64	\$1,150.80
05811040	8.60	2	Commercial	\$258.00	\$344.00	\$430.00
05811042	7.81	3	Vineyard	\$234.30	\$312.40	\$390.50
05811044	25.48	4	Orchard	\$1,070.16	\$1,426.88	\$1,783.60
05811045	10.73	1	Residential 5.0 Acres or Greater	\$402.38	\$536.50	\$670.63
05811047	30.37	4	Orchard	\$1,275.54	\$1,700.72	\$2,125.90
05811051	14.03	3	Vineyard	\$420.90	\$561.20	\$701.50
05811052	33.52	3	Vineyard	\$1,005.60	\$1,340.80	\$1,676.00
05811053	9.00	2	Commercial	\$270.00	\$360.00	\$450.00
05812010	9.00	3	Vineyard	\$270.00	\$360.00	\$450.00
05812013	10.29	3	Vineyard	\$308.70	\$411.60	\$514.50
05812014	10.30	3	Vineyard	\$309.00	\$412.00	\$515.00
05812016	9.27	3	Vineyard	\$278.10	\$370.80	\$463.50
05910002	208.53	9	Public Agency Property	\$6,255.90	\$8,341.20	\$10,426.50
05910011	38.05	3	Vineyard	\$570.75	\$761.00	\$951.25
05910012	82.00	3	Vineyard	\$1,230.00	\$1,640.00	\$2,050.00
05910023	6.91	9	Public Agency Property	\$0.00	\$0.00	\$0.00
05910024	6.08	9	Public Agency Property	\$0.00	\$0.00	\$0.00
05910026	7.68	3	Vineyard	\$115.20	\$153.60	\$192.00
05910036	26.05	3	Vineyard	\$781.50	\$1,042.00	\$1,302.50
05910037	1.31	10	Vacant / No Water Use	\$0.00	\$0.00	\$0.00
05910039	5.87	3	Vineyard	\$176.10	\$234.80	\$293.50
05910041	32.89	3	Vineyard	\$986.70	\$1,315.60	\$1,644.50
05910042	45.01	3	Vineyard	\$1,350.30	\$1,800.40	\$2,250.50
05910044	2.00	10	Vacant / No Water Use	\$0.00	\$0.00	\$0.00
05910045	2.00	10	Vacant / No Water Use	\$0.00	\$0.00	\$0.00
05910046	16.18	3	Vineyard	\$485.40	\$647.20	\$809.00
05911001	39.86	4	Orchard	\$1,674.12	\$2,232.16	\$2,790.20
05911004	40.14	3	Vineyard	\$1,204.20	\$1,605.60	\$2,007.00
05911005	40.14	3	Vineyard	\$1,204.20	\$1,605.60	\$2,007.00
05911008	37.35	4	Orchard	\$1,568.70	\$2,091.60	\$2,614.50
05913001	0.87	2	Commercial	\$26.10	\$34.80	\$43.50
05913006	6.76	7	Row Crops	\$223.08	\$297.44	\$371.80
05913007	5.22	1	Residential 5.0 Acres or Greater	\$195.75	\$261.00	\$326.25
05913008	10.00	1	Residential 5.0 Acres or Greater	\$375.00	\$500.00	\$625.00
05913010	14.56	4	Orchard	\$611.52	\$815.36	\$1,019.20
05913011	19.30	4	Orchard	\$810.60	\$1,080.80	\$1,351.00
05913015	10.90	3	Vineyard	\$327.00	\$436.00	\$545.00
05913016	19.17	7	Row Crops	\$632.61	\$843.48	\$1,054.35
05913019	7.80	4	Orchard	\$327.60	\$436.80	\$546.00
05913020	24.97	4	Orchard	\$1,048.74	\$1,398.32	\$1,747.90
05913021	0.03	9	Public Agency Property	\$0.81	\$1.08	\$1.35
05914002	67.02	3	Vineyard	\$2,010.60	\$2,680.80	\$3,351.00
05914009	7.73	5	Irrigated Pasture	\$336.26	\$448.34	\$560.43
05914016	15.85	7	Row Crops	\$523.05	\$697.40	\$871.75
05914017	28.00	3	Vineyard	\$840.00	\$1,120.00	\$1,400.00
05914020	20.00	3	Vineyard	\$600.00	\$800.00	\$1,000.00
05914022	20.00	3	Vineyard	\$600.00	\$800.00	\$1,000.00
05914023	4.69	2	Commercial	\$140.70	\$187.60	\$234.50
05914035	14.51	3	Vineyard	\$217.65	\$290.20	\$362.75
05914036	19.00	3	Vineyard	\$285.00	\$380.00	\$475.00
05914037	16.26	10	Vacant / No Water Use	\$0.00	\$0.00	\$0.00
05914038	4.58	2	Commercial	\$137.40	\$183.20	\$229.00
05914049	7.87	10	Vacant / No Water Use	\$0.00	\$0.00	\$0.00
05914050	7.61	2	Commercial	\$228.30	\$304.40	\$380.50
05914054	11.67	2	Commercial	\$350.10	\$466.80	\$583.50

Appendix C - Roll

APN	ACRE	USE CATEGORY	Use Category Description	Total @ \$15	Total @ \$20	Total @ \$25
05914057	10.00	10	Vacant / No Water Use	\$0.00	\$0.00	\$0.00
05914058	10.00	1	Residential 5.0 Acres or Greater	\$375.00	\$500.00	\$625.00
05914062	11.60	1	Residential 5.0 Acres or Greater	\$435.00	\$580.00	\$725.00
05914066	2.09	2	Commercial	\$62.70	\$83.60	\$104.50
05914067	5.54	1	Residential 5.0 Acres or Greater	\$207.75	\$277.00	\$346.25
05914068	4.66	2	Commercial	\$139.80	\$186.40	\$233.00
05920002	1.15	9	Public Agency Property	\$0.00	\$0.00	\$0.00
05920003	49.40	9	Public Agency Property	\$1,482.00	\$1,976.00	\$2,470.00
05920006	14.65	1	Residential 5.0 Acres or Greater	\$549.38	\$732.50	\$915.63
05920007	0.29	9	Public Agency Property	\$0.00	\$0.00	\$0.00
05920012	0.87	9	Public Agency Property	\$26.10	\$34.80	\$43.50
05920021	2.41	9	Public Agency Property	\$0.00	\$0.00	\$0.00
05920022	3.19	9	Public Agency Property	\$0.00	\$0.00	\$0.00
05921006	9.58	1	Residential 5.0 Acres or Greater	\$359.25	\$479.00	\$598.75
05921020	7.23	9	Public Agency Property	\$216.90	\$289.20	\$361.50
05921021	6.39	9	Public Agency Property	\$0.00	\$0.00	\$0.00
05921022	3.05	9	Public Agency Property	\$0.00	\$0.00	\$0.00
05921023	7.90	9	Public Agency Property	\$237.00	\$316.00	\$395.00
05921030	6.22	1	Residential 5.0 Acres or Greater	\$233.25	\$311.00	\$388.75
05921038	0.04	9	Public Agency Property	\$1.20	\$1.60	\$2.00
05921047	9.10	10	Vacant / No Water Use	\$0.00	\$0.00	\$0.00
05921048	5.47	1	Residential 5.0 Acres or Greater	\$205.13	\$273.50	\$341.88
05921049	5.60	1	Residential 5.0 Acres or Greater	\$210.00	\$280.00	\$350.00
05921052	5.22	10	Vacant / No Water Use	\$0.00	\$0.00	\$0.00
05921053	7.12	1	Residential 5.0 Acres or Greater	\$267.00	\$356.00	\$445.00
05926001	10.09	10	Vacant / No Water Use	\$0.00	\$0.00	\$0.00
05926009	41.42	3	Vineyard	\$1,242.60	\$1,656.80	\$2,071.00
05926010	15.87	2	Commercial	\$476.10	\$634.80	\$793.50
05926015	9.86	7	Row Crops	\$325.38	\$433.84	\$542.30
05926033	11.25	2	Commercial	\$337.50	\$450.00	\$562.50
05926036	3.00	5	Irrigated Pasture	\$130.50	\$174.00	\$217.50
05926037	19.12	4	Orchard	\$803.04	\$1,070.72	\$1,338.40
05926038	20.96	4	Orchard	\$880.32	\$1,173.76	\$1,467.20
05926041	1.11	9	Public Agency Property	\$0.00	\$0.00	\$0.00
05926043	1.92	10	Vacant / No Water Use	\$0.00	\$0.00	\$0.00
05926045	14.01	1	Residential 5.0 Acres or Greater	\$525.38	\$700.50	\$875.63
05926048	14.19	5	Irrigated Pasture	\$617.27	\$823.02	\$1,028.78
05926051	7.21	9	Public Agency Property	\$0.00	\$0.00	\$0.00
05926052	21.24	4	Orchard	\$892.08	\$1,189.44	\$1,486.80
05926054	7.86	1	Residential 5.0 Acres or Greater	\$294.75	\$393.00	\$491.25
05926056	10.29	10	Vacant / No Water Use	\$0.00	\$0.00	\$0.00
05926057	7.38	9	Public Agency Property	\$0.00	\$0.00	\$0.00
05926059	1.69	2	Commercial	\$50.70	\$67.60	\$84.50
05926060	8.75	10	Vacant / No Water Use	\$0.00	\$0.00	\$0.00
05926061	5.75	2	Commercial	\$172.50	\$230.00	\$287.50
05926062	2.41	2	Commercial	\$72.30	\$96.40	\$120.50
05926063	2.00	10	Vacant / No Water Use	\$0.00	\$0.00	\$0.00
05926064	9.56	10	Vacant / No Water Use	\$0.00	\$0.00	\$0.00
05926065	5.79	1	Residential 5.0 Acres or Greater	\$217.13	\$289.50	\$361.88
05926070	104.00	4	Orchard	\$4,368.00	\$5,824.00	\$7,280.00
05926072	14.99	1	Residential 5.0 Acres or Greater	\$562.13	\$749.50	\$936.88
05926073	2.00	7	Row Crops	\$66.00	\$88.00	\$110.00
05926074	2.00	10	Vacant / No Water Use	\$0.00	\$0.00	\$0.00
05926084	47.76	7	Row Crops	\$788.04	\$1,050.72	\$1,313.40
05926086	46.60	7	Row Crops	\$1,537.80	\$2,050.40	\$2,563.00
05926089	16.46	7	Row Crops	\$543.18	\$724.24	\$905.30
06102001	0.44	10	Vacant / No Water Use	\$0.00	\$0.00	\$0.00
06102002	0.83	10	Vacant / No Water Use	\$0.00	\$0.00	\$0.00
06102003	2.69	3	Vineyard	\$80.70	\$107.60	\$134.50
06102004	6.00	3	Vineyard	\$180.00	\$240.00	\$300.00
06102005	3.56	3	Vineyard	\$106.80	\$142.40	\$178.00
06102006	3.87	3	Vineyard	\$116.10	\$154.80	\$193.50
06102007	6.11	10	Vacant / No Water Use	\$0.00	\$0.00	\$0.00
06102008	6.32	11	Golf Course / Park	\$284.40	\$379.20	\$474.00

Appendix C - Roll

APN	ACRE	USE CATEGORY	Use Category Description	Total @ \$15	Total @ \$20	Total @ \$25
06102010	9.86	3	Vineyard	\$295.80	\$394.40	\$493.00
06102011	9.86	7	Row Crops	\$325.38	\$433.84	\$542.30
06102012	9.85	1	Residential 5.0 Acres or Greater	\$369.38	\$492.50	\$615.63
06102013	9.05	1	Residential 5.0 Acres or Greater	\$339.38	\$452.50	\$565.63
06102014	9.85	3	Vineyard	\$295.50	\$394.00	\$492.50
06102015	8.81	1	Residential 5.0 Acres or Greater	\$330.38	\$440.50	\$550.63
06102022	7.73	3	Vineyard	\$231.90	\$309.20	\$386.50
06102023	1.94	10	Vacant / No Water Use	\$0.00	\$0.00	\$0.00
06102024	0.08	10	Vacant / No Water Use	\$0.00	\$0.00	\$0.00
06103003	10.00	3	Vineyard	\$300.00	\$400.00	\$500.00
06103004	27.00	7	Row Crops	\$891.00	\$1,188.00	\$1,485.00
06103013	19.40	3	Vineyard	\$582.00	\$776.00	\$970.00
06103015	1.61	2	Commercial	\$48.30	\$64.40	\$80.50
06103016	9.83	3	Vineyard	\$294.90	\$393.20	\$491.50
06103017	9.83	3	Vineyard	\$294.90	\$393.20	\$491.50
06103018	9.83	3	Vineyard	\$294.90	\$393.20	\$491.50
06103019	9.83	3	Vineyard	\$294.90	\$393.20	\$491.50
06103020	19.11	3	Vineyard	\$573.30	\$764.40	\$955.50
06103024	9.52	4	Orchard	\$399.84	\$533.12	\$666.40
06103026	19.67	10	Vacant / No Water Use	\$0.00	\$0.00	\$0.00
06103032	4.93	11	Golf Course / Park	\$221.85	\$295.80	\$369.75
06103035	7.65	10	Vacant / No Water Use	\$0.00	\$0.00	\$0.00
06103036	4.83	4	Orchard	\$202.86	\$270.48	\$338.10
06103037	7.14	3	Vineyard	\$214.20	\$285.60	\$357.00
06103039	4.79	3	Vineyard	\$143.70	\$191.60	\$239.50
06103041	19.92	3	Vineyard	\$597.60	\$796.80	\$996.00
06103048	9.65	4	Orchard	\$405.30	\$540.40	\$675.50
06103052	23.02	2	Commercial	\$690.60	\$920.80	\$1,151.00
06103053	6.05	9	Public Agency Property	\$0.00	\$0.00	\$0.00
06103054	5.96	9	Public Agency Property	\$0.00	\$0.00	\$0.00
06103055	27.15	4	Orchard	\$1,140.30	\$1,520.40	\$1,900.50
06103056	0.32	2	Commercial	\$9.60	\$12.80	\$16.00
06103057	8.40	3	Vineyard	\$252.00	\$336.00	\$420.00
06103059	18.15	4	Orchard	\$762.30	\$1,016.40	\$1,270.50
06103062	0.15	10	Vacant / No Water Use	\$0.00	\$0.00	\$0.00
06103064	0.15	3	Vineyard	\$4.50	\$6.00	\$7.50
06103066	13.70	4	Orchard	\$575.40	\$767.20	\$959.00
06103068	16.45	3	Vineyard	\$493.50	\$658.00	\$822.50
06103069	0.15	3	Vineyard	\$4.50	\$6.00	\$7.50
06103071	51.18	11	Golf Course / Park	\$2,303.10	\$3,070.80	\$3,838.50
06104014	0.42	10	Vacant / No Water Use	\$0.00	\$0.00	\$0.00
06104023	1.53	2	Commercial	\$45.90	\$61.20	\$76.50
06104026	0.39	10	Vacant / No Water Use	\$0.00	\$0.00	\$0.00
06104028	6.00	1	Residential 5.0 Acres or Greater	\$225.00	\$300.00	\$375.00
06104029	18.82	4	Orchard	\$790.44	\$1,053.92	\$1,317.40
06104030	0.35	10	Vacant / No Water Use	\$0.00	\$0.00	\$0.00
06104031	0.38	10	Vacant / No Water Use	\$0.00	\$0.00	\$0.00
06104032	0.18	2	Commercial	\$5.40	\$7.20	\$9.00
06104033	3.68	10	Vacant / No Water Use	\$0.00	\$0.00	\$0.00
06105004	0.35	2	Commercial	\$10.50	\$14.00	\$17.50
06105005	0.47	2	Commercial	\$14.10	\$18.80	\$23.50
06105007	10.00	3	Vineyard	\$300.00	\$400.00	\$500.00
06105008	10.33	3	Vineyard	\$309.90	\$413.20	\$516.50
06105009	9.24	3	Vineyard	\$277.20	\$369.60	\$462.00
06105012	0.78	2	Commercial	\$23.40	\$31.20	\$39.00
06105013	1.47	2	Commercial	\$44.10	\$58.80	\$73.50
06105014	3.83	10	Vacant / No Water Use	\$0.00	\$0.00	\$0.00
06106010	17.00	3	Vineyard	\$510.00	\$680.00	\$850.00
06106012	5.37	1	Residential 5.0 Acres or Greater	\$201.38	\$268.50	\$335.63
06106013	6.36	1	Residential 5.0 Acres or Greater	\$238.50	\$318.00	\$397.50
06106017	5.00	1	Residential 5.0 Acres or Greater	\$187.50	\$250.00	\$312.50
06106019	12.22	2	Commercial	\$366.60	\$488.80	\$611.00
06106021	5.87	2	Commercial	\$176.10	\$234.80	\$293.50
06106022	17.71	2	Commercial	\$531.30	\$708.40	\$885.50

Appendix C - Roll

APN	ACRE	USE CATEGORY	Use Category Description	Total @ \$15	Total @ \$20	Total @ \$25
06106023	1.01	2	Commercial	\$30.33	\$40.44	\$50.55
06107001	33.04	7	Row Crops	\$1,090.32	\$1,453.76	\$1,817.20
06107002	8.99	7	Row Crops	\$296.67	\$395.56	\$494.45
06107003	29.44	7	Row Crops	\$971.52	\$1,295.36	\$1,619.20
06107004	0.55	7	Row Crops	\$18.15	\$24.20	\$30.25
06107005	30.71	3	Vineyard	\$921.30	\$1,228.40	\$1,535.50
06107006	13.24	4	Orchard	\$556.08	\$741.44	\$926.80
06107011	9.82	3	Vineyard	\$294.60	\$392.80	\$491.00
06107012	10.67	3	Vineyard	\$320.10	\$426.80	\$533.50
06107013	16.19	3	Vineyard	\$485.70	\$647.60	\$809.50
06107014	23.92	4	Orchard	\$1,004.64	\$1,339.52	\$1,674.40
06107015	29.82	3	Vineyard	\$894.60	\$1,192.80	\$1,491.00
06107016	38.99	4	Orchard	\$1,637.58	\$2,183.44	\$2,729.30
06107018	3.98	8	Livestock	\$149.25	\$199.00	\$248.75
06107021	20.44	3	Vineyard	\$613.20	\$817.60	\$1,022.00
06107024	14.51	3	Vineyard	\$435.30	\$580.40	\$725.50
06108006	6.42	1	Residential 5.0 Acres or Greater	\$240.75	\$321.00	\$401.25
06108007	7.08	3	Vineyard	\$212.40	\$283.20	\$354.00
06108008	7.48	1	Residential 5.0 Acres or Greater	\$280.50	\$374.00	\$467.50
06108011	44.44	4	Orchard	\$1,866.48	\$2,488.64	\$3,110.80
06108016	7.38	1	Residential 5.0 Acres or Greater	\$276.75	\$369.00	\$461.25
06108018	7.76	1	Residential 5.0 Acres or Greater	\$291.00	\$388.00	\$485.00
06108019	4.62	3	Vineyard	\$138.60	\$184.80	\$231.00
06108020	8.77	3	Vineyard	\$263.10	\$350.80	\$438.50
06108021	5.00	1	Residential 5.0 Acres or Greater	\$187.50	\$250.00	\$312.50
06108022	5.28	1	Residential 5.0 Acres or Greater	\$198.00	\$264.00	\$330.00
06109001	7.65	1	Residential 5.0 Acres or Greater	\$286.88	\$382.50	\$478.13
06109015	3.00	9	Public Agency Property	\$90.00	\$120.00	\$150.00
06109016	6.72	9	Public Agency Property	\$201.60	\$268.80	\$336.00
06109017	8.12	1	Residential 5.0 Acres or Greater	\$152.25	\$203.00	\$253.75
06109019	9.24	7	Row Crops	\$304.92	\$406.56	\$508.20
06109041	9.23	3	Vineyard	\$138.45	\$184.60	\$230.75
06109042	9.23	3	Vineyard	\$138.45	\$184.60	\$230.75
06109043	8.80	1	Residential 5.0 Acres or Greater	\$330.00	\$440.00	\$550.00
06109050	4.67	3	Vineyard	\$140.10	\$186.80	\$233.50
06109070	3.85	10	Vacant / No Water Use	\$0.00	\$0.00	\$0.00
06109072	6.00	3	Vineyard	\$180.00	\$240.00	\$300.00
06109073	2.12	3	Vineyard	\$63.60	\$84.80	\$106.00
06110003	5.00	3	Vineyard	\$150.00	\$200.00	\$250.00
06110004	5.00	3	Vineyard	\$150.00	\$200.00	\$250.00
06110005	10.00	3	Vineyard	\$300.00	\$400.00	\$500.00
06110017	5.12	3	Vineyard	\$76.80	\$102.40	\$128.00
06110019	0.61	3	Vineyard	\$18.30	\$24.40	\$30.50
06110022	11.42	3	Vineyard	\$171.30	\$228.40	\$285.50
06110025	6.06	9	Public Agency Property	\$0.00	\$0.00	\$0.00
06110026	1.78	4	Orchard	\$74.76	\$99.68	\$124.60
06110027	10.24	4	Orchard	\$215.04	\$286.72	\$358.40
06110036	14.13	3	Vineyard	\$211.95	\$282.60	\$353.25
06110037	10.00	3	Vineyard	\$150.00	\$200.00	\$250.00
06110038	14.02	3	Vineyard	\$210.30	\$280.40	\$350.50
06110039	0.53	3	Vineyard	\$15.99	\$21.32	\$26.65
06110040	12.22	3	Vineyard	\$183.36	\$244.48	\$305.60
06110041	8.03	3	Vineyard	\$120.45	\$160.60	\$200.75
06110042	12.05	10	Vacant / No Water Use	\$0.00	\$0.00	\$0.00
06110048	2.01	3	Vineyard	\$60.30	\$80.40	\$100.50
06110049	10.13	3	Vineyard	\$303.90	\$405.20	\$506.50
06110052	2.00	3	Vineyard	\$60.00	\$80.00	\$100.00
06110053	10.14	3	Vineyard	\$304.20	\$405.60	\$507.00
06112030	5.00	1	Residential 5.0 Acres or Greater	\$187.50	\$250.00	\$312.50
06112031	5.00	1	Residential 5.0 Acres or Greater	\$187.50	\$250.00	\$312.50
06112039	7.66	4	Orchard	\$321.72	\$428.96	\$536.20
06112042	2.12	4	Orchard	\$89.04	\$118.72	\$148.40
06112049	5.02	1	Residential 5.0 Acres or Greater	\$188.25	\$251.00	\$313.75
06112054	5.00	1	Residential 5.0 Acres or Greater	\$187.50	\$250.00	\$312.50

Appendix C - Roll

APN	ACRE	USE CATEGORY	Use Category Description	Total @ \$15	Total @ \$20	Total @ \$25
06112055	5.00	1	Residential 5.0 Acres or Greater	\$187.50	\$250.00	\$312.50
06112058	0.94	6	Dry Farm / Rangeland	\$0.00	\$0.00	\$0.00
06112060	0.94	6	Dry Farm / Rangeland	\$0.00	\$0.00	\$0.00
06112062	0.94	6	Dry Farm / Rangeland	\$0.00	\$0.00	\$0.00
06112064	0.94	6	Dry Farm / Rangeland	\$0.00	\$0.00	\$0.00
06112066	0.94	6	Dry Farm / Rangeland	\$0.00	\$0.00	\$0.00
06112068	0.94	6	Dry Farm / Rangeland	\$0.00	\$0.00	\$0.00
06112071	0.20	6	Dry Farm / Rangeland	\$0.00	\$0.00	\$0.00
06113103	5.35	3	Vineyard	\$160.50	\$214.00	\$267.50
06113108	10.16	3	Vineyard	\$304.80	\$406.40	\$508.00
06113113	12.85	3	Vineyard	\$385.50	\$514.00	\$642.50
06113114	6.13	3	Vineyard	\$183.90	\$245.20	\$306.50
06113115	5.92	1	Residential 5.0 Acres or Greater	\$222.00	\$296.00	\$370.00
06113116	0.21	10	Vacant / No Water Use	\$0.00	\$0.00	\$0.00
06113117	32.25	3	Vineyard	\$967.50	\$1,290.00	\$1,612.50
06113119	7.75	1	Residential 5.0 Acres or Greater	\$290.63	\$387.50	\$484.38
06113120	6.97	1	Residential 5.0 Acres or Greater	\$261.38	\$348.50	\$435.63
06113122	18.26	3	Vineyard	\$547.80	\$730.40	\$913.00
06113123	3.11	3	Vineyard	\$93.30	\$124.40	\$155.50
06113201	9.63	2	Commercial	\$288.90	\$385.20	\$481.50
06113208	40.00	4	Orchard	\$1,680.00	\$2,240.00	\$2,800.00
06113209	5.30	1	Residential 5.0 Acres or Greater	\$198.75	\$265.00	\$331.25
06113210	7.20	4	Orchard	\$302.40	\$403.20	\$504.00
06113211	11.75	3	Vineyard	\$352.50	\$470.00	\$587.50
06113226	9.84	4	Orchard	\$413.28	\$551.04	\$688.80
06113227	9.99	3	Vineyard	\$299.70	\$399.60	\$499.50
06113228	4.00	3	Vineyard	\$120.00	\$160.00	\$200.00
06113231	13.17	3	Vineyard	\$395.10	\$526.80	\$658.50
06113232	20.00	3	Vineyard	\$600.00	\$800.00	\$1,000.00
06113236	27.26	3	Vineyard	\$817.80	\$1,090.40	\$1,363.00
06113241	4.22	4	Orchard	\$177.24	\$236.32	\$295.40
06113243	18.47	3	Vineyard	\$554.10	\$738.80	\$923.50
06113246	9.44	3	Vineyard	\$283.20	\$377.60	\$472.00
06113252	29.71	3	Vineyard	\$891.30	\$1,188.40	\$1,485.50
06113253	9.65	3	Vineyard	\$289.50	\$386.00	\$482.50
06113257	7.68	3	Vineyard	\$230.40	\$307.20	\$384.00
06113260	2.05	3	Vineyard	\$61.50	\$82.00	\$102.50
06113261	16.96	3	Vineyard	\$508.80	\$678.40	\$848.00
06113264	3.00	10	Vacant / No Water Use	\$0.00	\$0.00	\$0.00
06113265	9.85	5	Irrigated Pasture	\$428.48	\$571.30	\$714.13
06113266	5.00	5	Irrigated Pasture	\$217.50	\$290.00	\$362.50
06113302	15.00	3	Vineyard	\$450.00	\$600.00	\$750.00
06113303	10.00	1	Residential 5.0 Acres or Greater	\$375.00	\$500.00	\$625.00
06113304	10.00	3	Vineyard	\$300.00	\$400.00	\$500.00
06113305	19.70	3	Vineyard	\$591.00	\$788.00	\$985.00
06113306	19.70	4	Orchard	\$827.40	\$1,103.20	\$1,379.00
06113308	13.00	7	Row Crops	\$429.00	\$572.00	\$715.00
06113309	9.40	1	Residential 5.0 Acres or Greater	\$352.50	\$470.00	\$587.50
06113310	10.00	3	Vineyard	\$300.00	\$400.00	\$500.00
06113311	10.00	1	Residential 5.0 Acres or Greater	\$375.00	\$500.00	\$625.00
06113312	10.00	3	Vineyard	\$300.00	\$400.00	\$500.00
06113314	11.25	3	Vineyard	\$337.50	\$450.00	\$562.50
06113315	16.97	3	Vineyard	\$509.10	\$678.80	\$848.50
06113319	32.65	4	Orchard	\$1,371.30	\$1,828.40	\$2,285.50
06113320	11.21	3	Vineyard	\$336.30	\$448.40	\$560.50
06113326	4.49	4	Orchard	\$188.58	\$251.44	\$314.30
06113327	15.00	4	Orchard	\$630.00	\$840.00	\$1,050.00
06113328	24.74	3	Vineyard	\$742.20	\$989.60	\$1,237.00
06113329	27.83	3	Vineyard	\$834.90	\$1,113.20	\$1,391.50
06113330	40.44	3	Vineyard	\$1,213.20	\$1,617.60	\$2,022.00
06113331	12.46	7	Row Crops	\$411.18	\$548.24	\$685.30
06113332	14.43	3	Vineyard	\$432.90	\$577.20	\$721.50
06113333	12.36	3	Vineyard	\$370.80	\$494.40	\$618.00
06113334	39.40	3	Vineyard	\$1,182.00	\$1,576.00	\$1,970.00

Appendix C - Roll

APN	ACRE	USE CATEGORY	Use Category Description	Total @ \$15	Total @ \$20	Total @ \$25
06113335	38.26	3	Vineyard	\$1,147.80	\$1,530.40	\$1,913.00
06113338	41.49	3	Vineyard	\$1,244.70	\$1,659.60	\$2,074.50
06113339	18.00	3	Vineyard	\$540.00	\$720.00	\$900.00
06113340	2.00	3	Vineyard	\$60.00	\$80.00	\$100.00
06113341	10.03	3	Vineyard	\$300.90	\$401.20	\$501.50
06113342	0.31	3	Vineyard	\$9.30	\$12.40	\$15.50
06114001	7.00	1	Residential 5.0 Acres or Greater	\$262.50	\$350.00	\$437.50
06114002	29.51	3	Vineyard	\$885.30	\$1,180.40	\$1,475.50
06114003	17.48	4	Orchard	\$734.16	\$978.88	\$1,223.60
06114004	33.06	3	Vineyard	\$991.80	\$1,322.40	\$1,653.00
06114005	7.55	2	Commercial	\$226.50	\$302.00	\$377.50
06114010	1.73	10	Vacant / No Water Use	\$0.00	\$0.00	\$0.00
06114013	10.25	3	Vineyard	\$307.50	\$410.00	\$512.50
06114016	8.36	4	Orchard	\$351.12	\$468.16	\$585.20
06114017	10.52	4	Orchard	\$441.84	\$589.12	\$736.40
06114018	9.25	4	Orchard	\$388.50	\$518.00	\$647.50
06114023	23.28	4	Orchard	\$977.76	\$1,303.68	\$1,629.60
06114024	10.00	3	Vineyard	\$300.00	\$400.00	\$500.00
06114026	13.47	3	Vineyard	\$404.10	\$538.80	\$673.50
06114027	13.83	3	Vineyard	\$414.90	\$553.20	\$691.50
06114028	35.62	3	Vineyard	\$1,068.60	\$1,424.80	\$1,781.00
06114032	16.45	3	Vineyard	\$246.75	\$329.00	\$411.25
06114037	19.92	3	Vineyard	\$298.80	\$398.40	\$498.00
06114045	20.02	3	Vineyard	\$600.60	\$800.80	\$1,001.00
06114047	60.76	4	Orchard	\$2,551.92	\$3,402.56	\$4,253.20
06114048	50.00	4	Orchard	\$2,100.00	\$2,800.00	\$3,500.00
06114049	50.00	4	Orchard	\$2,100.00	\$2,800.00	\$3,500.00
06114054	34.70	3	Vineyard	\$520.50	\$694.00	\$867.50
06114060	16.85	3	Vineyard	\$252.75	\$337.00	\$421.25
06114061	11.63	9	Public Agency Property	\$0.00	\$0.00	\$0.00
06114063	17.05	4	Orchard	\$716.10	\$954.80	\$1,193.50
06114066	37.47	3	Vineyard	\$1,124.10	\$1,498.80	\$1,873.50
06114067	38.10	3	Vineyard	\$1,143.00	\$1,524.00	\$1,905.00
06114069	37.59	3	Vineyard	\$563.85	\$751.80	\$939.75
06114072	14.64	1	Residential 5.0 Acres or Greater	\$549.00	\$732.00	\$915.00
06114073	17.09	4	Orchard	\$717.78	\$957.04	\$1,196.30
06114075	13.08	3	Vineyard	\$392.40	\$523.20	\$654.00
06114076	13.49	4	Orchard	\$566.58	\$755.44	\$944.30
06114077	13.49	3	Vineyard	\$404.70	\$539.60	\$674.50
06114081	10.62	1	Residential 5.0 Acres or Greater	\$398.25	\$531.00	\$663.75
06114082	9.47	1	Residential 5.0 Acres or Greater	\$355.13	\$473.50	\$591.88
06114083	8.75	1	Residential 5.0 Acres or Greater	\$328.13	\$437.50	\$546.88
06114084	9.06	1	Residential 5.0 Acres or Greater	\$339.75	\$453.00	\$566.25
06115004	9.62	1	Residential 5.0 Acres or Greater	\$360.75	\$481.00	\$601.25
06115013	7.22	4	Orchard	\$303.24	\$404.32	\$505.40
06115014	19.79	7	Row Crops	\$326.54	\$435.38	\$544.23
06115026	5.00	1	Residential 5.0 Acres or Greater	\$187.50	\$250.00	\$312.50
06115038	5.95	1	Residential 5.0 Acres or Greater	\$223.13	\$297.50	\$371.88
06115039	6.33	1	Residential 5.0 Acres or Greater	\$237.38	\$316.50	\$395.63
06115040	6.33	1	Residential 5.0 Acres or Greater	\$237.38	\$316.50	\$395.63
06115041	6.33	1	Residential 5.0 Acres or Greater	\$237.38	\$316.50	\$395.63
06115042	6.33	1	Residential 5.0 Acres or Greater	\$237.38	\$316.50	\$395.63
06115043	6.33	1	Residential 5.0 Acres or Greater	\$237.38	\$316.50	\$395.63
06115044	6.33	10	Vacant / No Water Use	\$0.00	\$0.00	\$0.00
06115045	6.31	1	Residential 5.0 Acres or Greater	\$236.63	\$315.50	\$394.38
06115046	4.81	10	Vacant / No Water Use	\$0.00	\$0.00	\$0.00
06115049	2.78	10	Vacant / No Water Use	\$0.00	\$0.00	\$0.00
06116002	38.50	3	Vineyard	\$577.50	\$770.00	\$962.50
06116005	60.00	4	Orchard	\$1,260.00	\$1,680.00	\$2,100.00
06116006	57.02	3	Vineyard	\$855.30	\$1,140.40	\$1,425.50
06116009	79.66	3	Vineyard	\$1,194.90	\$1,593.20	\$1,991.50
06116011	26.69	3	Vineyard	\$400.35	\$533.80	\$667.25
06116012	26.69	3	Vineyard	\$400.35	\$533.80	\$667.25
06116013	17.27	7	Row Crops	\$569.91	\$759.88	\$949.85

Appendix C - Roll

APN	ACRE	USE CATEGORY	Use Category Description	Total @ \$15	Total @ \$20	Total @ \$25
06116018	0.15	10	Vacant / No Water Use	\$0.00	\$0.00	\$0.00
06116021	21.13	3	Vineyard	\$316.95	\$422.60	\$528.25
06116022	32.24	8	Livestock	\$1,209.00	\$1,612.00	\$2,015.00
06116025	1.65	7	Row Crops	\$54.45	\$72.60	\$90.75
06116026	72.74	2	Commercial	\$1,091.10	\$1,454.80	\$1,818.50
06116029	26.31	4	Orchard	\$1,105.02	\$1,473.36	\$1,841.70
06301006	10.84	9	Public Agency Property	\$0.00	\$0.00	\$0.00
06302010	39.17	3	Vineyard	\$587.55	\$783.40	\$979.25
06302011	78.38	3	Vineyard	\$1,175.70	\$1,567.60	\$1,959.50
06302012	40.00	3	Vineyard	\$600.00	\$800.00	\$1,000.00
06302015	159.30	3	Vineyard	\$2,389.50	\$3,186.00	\$3,982.50
06303001	143.17	4	Orchard	\$3,006.57	\$4,008.76	\$5,010.95
06303004	50.24	4	Orchard	\$2,110.08	\$2,813.44	\$3,516.80
06303005	69.15	7	Row Crops	\$2,281.95	\$3,042.60	\$3,803.25
06303006	9.88	7	Row Crops	\$326.04	\$434.72	\$543.40
06303010	40.00	7	Row Crops	\$1,320.00	\$1,760.00	\$2,200.00
06303011	38.69	4	Orchard	\$1,624.98	\$2,166.64	\$2,708.30
06303014	5.89	1	Residential 5.0 Acres or Greater	\$220.88	\$294.50	\$368.13
06303015	55.50	7	Row Crops	\$1,831.50	\$2,442.00	\$3,052.50
06303016	18.23	9	Public Agency Property	\$0.00	\$0.00	\$0.00
06303017	59.88	4	Orchard	\$2,514.96	\$3,353.28	\$4,191.60
06303018	16.53	4	Orchard	\$694.26	\$925.68	\$1,157.10
06303020	7.58	1	Residential 5.0 Acres or Greater	\$284.25	\$379.00	\$473.75
06303022	55.66	4	Orchard	\$2,337.72	\$3,116.96	\$3,896.20
06303023	55.27	3	Vineyard	\$1,658.10	\$2,210.80	\$2,763.50
06304001	35.03	7	Row Crops	\$1,155.99	\$1,541.32	\$1,926.65
06304003	20.00	7	Row Crops	\$660.00	\$880.00	\$1,100.00
06304015	43.98	7	Row Crops	\$1,451.34	\$1,935.12	\$2,418.90
06304016	24.76	4	Orchard	\$1,039.92	\$1,386.56	\$1,733.20
06304022	5.33	1	Residential 5.0 Acres or Greater	\$199.88	\$266.50	\$333.13
06304024	18.50	7	Row Crops	\$610.50	\$814.00	\$1,017.50
06304025	69.50	4	Orchard	\$2,919.00	\$3,892.00	\$4,865.00
06304029	30.81	4	Orchard	\$1,294.02	\$1,725.36	\$2,156.70
06304035	9.22	9	Public Agency Property	\$0.00	\$0.00	\$0.00
06304036	21.37	7	Row Crops	\$705.21	\$940.28	\$1,175.35
06304037	22.96	7	Row Crops	\$757.68	\$1,010.24	\$1,262.80
06305012	5.00	1	Residential 5.0 Acres or Greater	\$187.50	\$250.00	\$312.50
06305013	6.47	1	Residential 5.0 Acres or Greater	\$242.63	\$323.50	\$404.38
06305032	4.17	9	Public Agency Property	\$0.00	\$0.00	\$0.00
06305033	78.83	7	Row Crops	\$2,601.39	\$3,468.52	\$4,335.65
06305034	83.12	4	Orchard	\$3,491.04	\$4,654.72	\$5,818.40
06305049	5.50	1	Residential 5.0 Acres or Greater	\$206.25	\$275.00	\$343.75
06305055	8.57	1	Residential 5.0 Acres or Greater	\$321.38	\$428.50	\$535.63
06305062	57.14	3	Vineyard	\$857.10	\$1,142.80	\$1,428.50
06305063	52.89	3	Vineyard	\$793.35	\$1,057.80	\$1,322.25
06305064	17.33	4	Orchard	\$727.86	\$970.48	\$1,213.10
06306004	22.12	3	Vineyard	\$663.60	\$884.80	\$1,106.00
06306007	12.00	3	Vineyard	\$360.00	\$480.00	\$600.00
06306008	12.00	3	Vineyard	\$360.00	\$480.00	\$600.00
06306010	21.18	3	Vineyard	\$635.40	\$847.20	\$1,059.00
06306011	20.49	3	Vineyard	\$614.70	\$819.60	\$1,024.50
06306022	36.38	3	Vineyard	\$1,091.40	\$1,455.20	\$1,819.00
06306026	64.03	4	Orchard	\$2,689.26	\$3,585.68	\$4,482.10
06306027	2.01	10	Vacant / No Water Use	\$0.00	\$0.00	\$0.00
06306028	2.00	4	Orchard	\$84.00	\$112.00	\$140.00
06306031	15.75	3	Vineyard	\$472.50	\$630.00	\$787.50
06306032	38.82	3	Vineyard	\$582.30	\$776.40	\$970.50
06306036	35.56	4	Orchard	\$746.76	\$995.68	\$1,244.60
06306037	11.57	3	Vineyard	\$347.10	\$462.80	\$578.50
06306039	65.16	4	Orchard	\$2,736.72	\$3,648.96	\$4,561.20
06307015	19.62	3	Vineyard	\$588.60	\$784.80	\$981.00
06307020	13.00	3	Vineyard	\$390.00	\$520.00	\$650.00
06307021	15.00	3	Vineyard	\$450.00	\$600.00	\$750.00
06307022	20.07	3	Vineyard	\$602.10	\$802.80	\$1,003.50

Appendix C - Roll

APN	ACRE	USE CATEGORY	Use Category Description	Total @ \$15	Total @ \$20	Total @ \$25
06307036	13.56	3	Vineyard	\$406.80	\$542.40	\$678.00
06307038	5.20	1	Residential 5.0 Acres or Greater	\$195.00	\$260.00	\$325.00
06307042	7.50	1	Residential 5.0 Acres or Greater	\$281.25	\$375.00	\$468.75
06307047	5.05	3	Vineyard	\$151.50	\$202.00	\$252.50
06307048	5.11	1	Residential 5.0 Acres or Greater	\$191.63	\$255.50	\$319.38
06307049	5.24	3	Vineyard	\$157.20	\$209.60	\$262.00
06307053	12.85	3	Vineyard	\$385.50	\$514.00	\$642.50
06307061	20.07	3	Vineyard	\$301.05	\$401.40	\$501.75
06307062	11.77	3	Vineyard	\$176.55	\$235.40	\$294.25
06307063	17.31	3	Vineyard	\$259.65	\$346.20	\$432.75
06307067	4.20	3	Vineyard	\$126.00	\$168.00	\$210.00
06307075	88.34	4	Orchard	\$3,710.28	\$4,947.04	\$6,183.80
06307076	9.54	4	Orchard	\$400.68	\$534.24	\$667.80
06308002	20.00	3	Vineyard	\$600.00	\$800.00	\$1,000.00
06308004	19.55	3	Vineyard	\$586.50	\$782.00	\$977.50
06308013	10.00	1	Residential 5.0 Acres or Greater	\$375.00	\$500.00	\$625.00
06308014	12.78	4	Orchard	\$536.76	\$715.68	\$894.60
06308015	5.20	1	Residential 5.0 Acres or Greater	\$195.00	\$260.00	\$325.00
06308018	20.00	3	Vineyard	\$600.00	\$800.00	\$1,000.00
06308021	17.25	3	Vineyard	\$517.50	\$690.00	\$862.50
06308023	19.10	3	Vineyard	\$573.00	\$764.00	\$955.00
06308024	20.00	3	Vineyard	\$600.00	\$800.00	\$1,000.00
06308028	0.91	10	Vacant / No Water Use	\$0.00	\$0.00	\$0.00
06308033	35.87	3	Vineyard	\$1,076.10	\$1,434.80	\$1,793.50
06308037	37.05	4	Orchard	\$778.05	\$1,037.40	\$1,296.75
06308039	9.90	3	Vineyard	\$297.00	\$396.00	\$495.00
06308040	9.90	3	Vineyard	\$297.00	\$396.00	\$495.00
06308041	10.00	1	Residential 5.0 Acres or Greater	\$375.00	\$500.00	\$625.00
06308043	32.43	3	Vineyard	\$486.45	\$648.60	\$810.75
06308046	20.00	3	Vineyard	\$600.00	\$800.00	\$1,000.00
06308049	40.43	3	Vineyard	\$1,212.90	\$1,617.20	\$2,021.50
06308050	17.71	3	Vineyard	\$531.30	\$708.40	\$885.50
06308051	22.37	3	Vineyard	\$671.10	\$894.80	\$1,118.50
06308052	10.08	5	Irrigated Pasture	\$438.48	\$584.64	\$730.80
06308053	9.42	3	Vineyard	\$282.60	\$376.80	\$471.00
06308054	26.45	3	Vineyard	\$793.50	\$1,058.00	\$1,322.50
06309005	9.99	1	Residential 5.0 Acres or Greater	\$374.63	\$499.50	\$624.38
06309006	16.49	3	Vineyard	\$494.70	\$659.60	\$824.50
06309009	10.03	1	Residential 5.0 Acres or Greater	\$376.13	\$501.50	\$626.88
06309013	43.00	3	Vineyard	\$645.00	\$860.00	\$1,075.00
06309014	17.33	4	Orchard	\$727.86	\$970.48	\$1,213.10
06309015	62.67	7	Row Crops	\$2,068.11	\$2,757.48	\$3,446.85
06310001	40.00	5	Irrigated Pasture	\$1,740.00	\$2,320.00	\$2,900.00
06310005	22.16	4	Orchard	\$930.72	\$1,240.96	\$1,551.20
06310006	22.16	4	Orchard	\$930.72	\$1,240.96	\$1,551.20
06310007	1.98	10	Vacant / No Water Use	\$0.00	\$0.00	\$0.00
06310009	10.00	1	Residential 5.0 Acres or Greater	\$375.00	\$500.00	\$625.00
06310014	0.21	9	Public Agency Property	\$0.00	\$0.00	\$0.00
06310017	15.89	4	Orchard	\$667.38	\$889.84	\$1,112.30
06310020	38.14	4	Orchard	\$1,601.88	\$2,135.84	\$2,669.80
06310028	9.25	1	Residential 5.0 Acres or Greater	\$346.88	\$462.50	\$578.13
06310029	0.45	7	Row Crops	\$14.85	\$19.80	\$24.75
06310030	9.32	2	Commercial	\$279.60	\$372.80	\$466.00
06310031	1.24	5	Irrigated Pasture	\$53.94	\$71.92	\$89.90
06310032	119.33	4	Orchard	\$5,011.86	\$6,682.48	\$8,353.10
06310033	51.71	4	Orchard	\$2,171.82	\$2,895.76	\$3,619.70
06310034	25.17	4	Orchard	\$1,057.14	\$1,409.52	\$1,761.90
06314001	15.30	3	Vineyard	\$459.00	\$612.00	\$765.00
06314004	20.53	4	Orchard	\$862.26	\$1,149.68	\$1,437.10
06314006	16.95	3	Vineyard	\$508.50	\$678.00	\$847.50
06314007	11.49	2	Commercial	\$344.70	\$459.60	\$574.50
06314008	3.54	10	Vacant / No Water Use	\$0.00	\$0.00	\$0.00
06314009	8.38	10	Vacant / No Water Use	\$0.00	\$0.00	\$0.00
06315003	9.81	3	Vineyard	\$294.30	\$392.40	\$490.50

Appendix C - Roll

APN	ACRE	USE CATEGORY	Use Category Description	Total @ \$15	Total @ \$20	Total @ \$25
06315004	9.81	1	Residential 5.0 Acres or Greater	\$367.88	\$490.50	\$613.13
06315006	9.41	3	Vineyard	\$282.30	\$376.40	\$470.50
06315007	9.81	1	Residential 5.0 Acres or Greater	\$367.88	\$490.50	\$613.13
06315008	16.00	1	Residential 5.0 Acres or Greater	\$600.00	\$800.00	\$1,000.00
06315009	8.00	1	Residential 5.0 Acres or Greater	\$300.00	\$400.00	\$500.00
06315010	8.00	1	Residential 5.0 Acres or Greater	\$300.00	\$400.00	\$500.00
06315011	7.99	1	Residential 5.0 Acres or Greater	\$299.63	\$399.50	\$499.38
06315012	8.03	1	Residential 5.0 Acres or Greater	\$301.13	\$401.50	\$501.88
06315013	10.30	3	Vineyard	\$309.00	\$412.00	\$515.00
06315014	15.68	3	Vineyard	\$470.40	\$627.20	\$784.00
06315016	20.00	3	Vineyard	\$600.00	\$800.00	\$1,000.00
06315017	20.00	3	Vineyard	\$600.00	\$800.00	\$1,000.00
06315020	22.00	3	Vineyard	\$660.00	\$880.00	\$1,100.00
06315026	20.00	3	Vineyard	\$600.00	\$800.00	\$1,000.00
06315027	20.00	3	Vineyard	\$600.00	\$800.00	\$1,000.00
06315028	18.08	2	Commercial	\$542.40	\$723.20	\$904.00
06315030	8.31	1	Residential 5.0 Acres or Greater	\$311.63	\$415.50	\$519.38
06315031	8.31	1	Residential 5.0 Acres or Greater	\$311.63	\$415.50	\$519.38
06315035	30.00	3	Vineyard	\$900.00	\$1,200.00	\$1,500.00
06315036	20.00	4	Orchard	\$840.00	\$1,120.00	\$1,400.00
06315038	39.69	3	Vineyard	\$1,190.70	\$1,587.60	\$1,984.50
06315039	20.00	3	Vineyard	\$600.00	\$800.00	\$1,000.00
06315040	20.00	3	Vineyard	\$600.00	\$800.00	\$1,000.00
06315041	19.54	3	Vineyard	\$586.20	\$781.60	\$977.00
06315042	19.54	3	Vineyard	\$586.20	\$781.60	\$977.00
06315044	19.94	4	Orchard	\$837.48	\$1,116.64	\$1,395.80
06315046	11.96	3	Vineyard	\$358.80	\$478.40	\$598.00
06315047	37.50	3	Vineyard	\$1,125.00	\$1,500.00	\$1,875.00
06315050	18.30	3	Vineyard	\$549.00	\$732.00	\$915.00
06315055	1.98	10	Vacant / No Water Use	\$0.00	\$0.00	\$0.00
06315056	54.23	3	Vineyard	\$1,626.90	\$2,169.20	\$2,711.50
06315058	19.77	3	Vineyard	\$593.10	\$790.80	\$988.50
06315062	10.00	3	Vineyard	\$300.00	\$400.00	\$500.00
06315065	19.27	4	Orchard	\$809.34	\$1,079.12	\$1,348.90
06315068	37.81	3	Vineyard	\$1,134.30	\$1,512.40	\$1,890.50
06316002	9.82	1	Residential 5.0 Acres or Greater	\$368.25	\$491.00	\$613.75
06316003	7.54	7	Row Crops	\$248.82	\$331.76	\$414.70
06316005	19.71	3	Vineyard	\$591.30	\$788.40	\$985.50
06316006	19.71	3	Vineyard	\$591.30	\$788.40	\$985.50
06316007	60.48	4	Orchard	\$2,540.16	\$3,386.88	\$4,233.60
06316010	61.17	4	Orchard	\$2,569.14	\$3,425.52	\$4,281.90
06316015	0.73	10	Vacant / No Water Use	\$0.00	\$0.00	\$0.00
06316017	50.36	3	Vineyard	\$1,510.80	\$2,014.40	\$2,518.00
06316018	26.30	4	Orchard	\$1,104.60	\$1,472.80	\$1,841.00
06316022	5.36	1	Residential 5.0 Acres or Greater	\$201.00	\$268.00	\$335.00
06316025	1.18	2	Commercial	\$35.40	\$47.20	\$59.00
06316026	8.00	1	Residential 5.0 Acres or Greater	\$300.00	\$400.00	\$500.00
06316030	39.08	3	Vineyard	\$1,172.40	\$1,563.20	\$1,954.00
06316031	37.51	2	Commercial	\$1,125.30	\$1,500.40	\$1,875.50
06316032	45.35	3	Vineyard	\$1,360.50	\$1,814.00	\$2,267.50
06316033	45.40	3	Vineyard	\$1,362.00	\$1,816.00	\$2,270.00
06316034	58.90	3	Vineyard	\$1,767.00	\$2,356.00	\$2,945.00
06316035	39.46	4	Orchard	\$828.66	\$1,104.88	\$1,381.10
06316036	39.43	4	Orchard	\$828.03	\$1,104.04	\$1,380.05
06316037	39.36	3	Vineyard	\$590.40	\$787.20	\$984.00
06317001	1.05	9	Public Agency Property	\$31.50	\$42.00	\$52.50
06318003	36.56	5	Irrigated Pasture	\$1,590.36	\$2,120.48	\$2,650.60
06318004	5.56	1	Residential 5.0 Acres or Greater	\$208.50	\$278.00	\$347.50
06318009	16.08	2	Commercial	\$482.40	\$643.20	\$804.00
06318010	44.24	5	Irrigated Pasture	\$1,924.44	\$2,565.92	\$3,207.40
06318012	0.31	9	Public Agency Property	\$0.00	\$0.00	\$0.00
06318017	57.19	5	Irrigated Pasture	\$2,487.77	\$3,317.02	\$4,146.28
06318022	15.33	1	Residential 5.0 Acres or Greater	\$574.88	\$766.50	\$958.13
06318024	47.85	4	Orchard	\$1,004.85	\$1,339.80	\$1,674.75

Appendix C - Roll

APN	ACRE	USE CATEGORY	Use Category Description	Total @ \$15	Total @ \$20	Total @ \$25
06318025	157.07	4	Orchard	\$3,298.47	\$4,397.96	\$5,497.45
06318027	4.79	3	Vineyard	\$143.70	\$191.60	\$239.50
06318028	38.98	3	Vineyard	\$1,169.40	\$1,559.20	\$1,949.00
06318030	13.58	3	Vineyard	\$407.40	\$543.20	\$679.00
06318031	42.27	3	Vineyard	\$1,268.10	\$1,690.80	\$2,113.50
06318032	5.00	3	Vineyard	\$150.00	\$200.00	\$250.00
06318033	83.03	4	Orchard	\$3,487.26	\$4,649.68	\$5,812.10
06318034	8.15	4	Orchard	\$342.30	\$456.40	\$570.50
06319007	0.41	10	Vacant / No Water Use	\$0.00	\$0.00	\$0.00
06319014	19.10	7	Row Crops	\$630.30	\$840.40	\$1,050.50
06319017	20.08	7	Row Crops	\$662.64	\$883.52	\$1,104.40
06319019	38.23	7	Row Crops	\$1,261.59	\$1,682.12	\$2,102.65
06319025	11.30	8	Livestock	\$423.75	\$565.00	\$706.25
06319046	5.36	1	Residential 5.0 Acres or Greater	\$201.00	\$268.00	\$335.00
06319051	20.22	7	Row Crops	\$667.26	\$889.68	\$1,112.10
06319052	5.36	1	Residential 5.0 Acres or Greater	\$201.00	\$268.00	\$335.00
06319056	4.97	3	Vineyard	\$149.10	\$198.80	\$248.50
06319057	4.97	3	Vineyard	\$149.10	\$198.80	\$248.50
06319058	6.59	3	Vineyard	\$197.70	\$263.60	\$329.50
06319060	4.86	10	Vacant / No Water Use	\$0.00	\$0.00	\$0.00
06319065	4.59	10	Vacant / No Water Use	\$0.00	\$0.00	\$0.00
06319066	4.56	10	Vacant / No Water Use	\$0.00	\$0.00	\$0.00
06319067	4.47	10	Vacant / No Water Use	\$0.00	\$0.00	\$0.00
06319068	4.39	10	Vacant / No Water Use	\$0.00	\$0.00	\$0.00
06321006	39.40	5	Irrigated Pasture	\$1,713.90	\$2,285.20	\$2,856.50
06321012	9.70	1	Residential 5.0 Acres or Greater	\$363.75	\$485.00	\$606.25
06321015	10.12	4	Orchard	\$425.04	\$566.72	\$708.40
06321016	10.37	4	Orchard	\$435.54	\$580.72	\$725.90
06321017	9.18	1	Residential 5.0 Acres or Greater	\$344.25	\$459.00	\$573.75
06321027	8.02	1	Residential 5.0 Acres or Greater	\$300.75	\$401.00	\$501.25
06322004	4.17	7	Row Crops	\$137.61	\$183.48	\$229.35
06322017	5.00	1	Residential 5.0 Acres or Greater	\$187.50	\$250.00	\$312.50
06322021	5.00	1	Residential 5.0 Acres or Greater	\$187.50	\$250.00	\$312.50
06322022	5.00	1	Residential 5.0 Acres or Greater	\$187.50	\$250.00	\$312.50
06322023	9.20	1	Residential 5.0 Acres or Greater	\$345.00	\$460.00	\$575.00
06322026	4.53	10	Vacant / No Water Use	\$0.00	\$0.00	\$0.00
06322027	2.83	10	Vacant / No Water Use	\$0.00	\$0.00	\$0.00
06322029	1.45	10	Vacant / No Water Use	\$0.00	\$0.00	\$0.00
06322036	4.88	10	Vacant / No Water Use	\$0.00	\$0.00	\$0.00
06323001	5.01	2	Commercial	\$150.30	\$200.40	\$250.50
06323003	4.71	10	Vacant / No Water Use	\$0.00	\$0.00	\$0.00
06323004	5.01	1	Residential 5.0 Acres or Greater	\$187.88	\$250.50	\$313.13
06323009	1.42	10	Vacant / No Water Use	\$0.00	\$0.00	\$0.00
06323013	10.00	1	Residential 5.0 Acres or Greater	\$375.00	\$500.00	\$625.00
06323015	5.00	1	Residential 5.0 Acres or Greater	\$187.50	\$250.00	\$312.50
06323020	6.59	1	Residential 5.0 Acres or Greater	\$247.13	\$329.50	\$411.88
06323023	10.02	4	Orchard	\$420.84	\$561.12	\$701.40
06323027	5.01	1	Residential 5.0 Acres or Greater	\$187.88	\$250.50	\$313.13
06323028	5.01	1	Residential 5.0 Acres or Greater	\$187.88	\$250.50	\$313.13
06323031	0.04	9	Public Agency Property	\$1.20	\$1.60	\$2.00
06323037	5.00	1	Residential 5.0 Acres or Greater	\$187.50	\$250.00	\$312.50
06323038	5.00	10	Vacant / No Water Use	\$0.00	\$0.00	\$0.00
06323039	5.37	1	Residential 5.0 Acres or Greater	\$201.38	\$268.50	\$335.63
06323044	5.00	1	Residential 5.0 Acres or Greater	\$187.50	\$250.00	\$312.50
06323045	5.17	6	Dry Farm / Rangeland	\$0.00	\$0.00	\$0.00
06324003	5.01	1	Residential 5.0 Acres or Greater	\$187.88	\$250.50	\$313.13
06324010	11.43	5	Irrigated Pasture	\$497.21	\$662.94	\$828.68
06324011	10.02	1	Residential 5.0 Acres or Greater	\$375.75	\$501.00	\$626.25
06324013	5.01	1	Residential 5.0 Acres or Greater	\$187.88	\$250.50	\$313.13
06324014	5.01	1	Residential 5.0 Acres or Greater	\$187.88	\$250.50	\$313.13
06324017	5.00	1	Residential 5.0 Acres or Greater	\$187.50	\$250.00	\$312.50
06324018	5.01	1	Residential 5.0 Acres or Greater	\$187.88	\$250.50	\$313.13
06324019	5.28	9	Public Agency Property	\$0.00	\$0.00	\$0.00
06324029	5.01	1	Residential 5.0 Acres or Greater	\$187.88	\$250.50	\$313.13

Appendix C - Roll

APN	ACRE	USE CATEGORY	Use Category Description	Total @ \$15	Total @ \$20	Total @ \$25
06324030	10.02	7	Row Crops	\$330.66	\$440.88	\$551.10
06324032	6.27	1	Residential 5.0 Acres or Greater	\$235.13	\$313.50	\$391.88
06324039	5.01	5	Irrigated Pasture	\$217.94	\$290.58	\$363.23
06324040	5.01	5	Irrigated Pasture	\$217.94	\$290.58	\$363.23
06324041	10.02	5	Irrigated Pasture	\$435.87	\$581.16	\$726.45
06325001	75.88	7	Row Crops	\$2,504.04	\$3,338.72	\$4,173.40
06325004	42.62	7	Row Crops	\$1,406.46	\$1,875.28	\$2,344.10
06325005	9.50	9	Public Agency Property	\$0.00	\$0.00	\$0.00
06325008	13.96	5	Irrigated Pasture	\$607.26	\$809.68	\$1,012.10
06325010	32.97	8	Livestock	\$1,236.38	\$1,648.50	\$2,060.63
06325011	73.80	5	Irrigated Pasture	\$3,210.30	\$4,280.40	\$5,350.50
06325016	51.07	8	Livestock	\$1,915.13	\$2,553.50	\$3,191.88
06325019	10.06	1	Residential 5.0 Acres or Greater	\$377.25	\$503.00	\$628.75
06325020	10.76	10	Vacant / No Water Use	\$0.00	\$0.00	\$0.00
06325021	13.08	1	Residential 5.0 Acres or Greater	\$490.50	\$654.00	\$817.50
06325022	13.88	8	Livestock	\$520.50	\$694.00	\$867.50
06325023	46.99	3	Vineyard	\$1,409.70	\$1,879.60	\$2,349.50
06325024	1.00	10	Vacant / No Water Use	\$0.00	\$0.00	\$0.00
06325025	1.00	10	Vacant / No Water Use	\$0.00	\$0.00	\$0.00
06325028	0.30	10	Vacant / No Water Use	\$0.00	\$0.00	\$0.00
06325030	2.00	10	Vacant / No Water Use	\$0.00	\$0.00	\$0.00
06325032	99.00	8	Livestock	\$3,712.50	\$4,950.00	\$6,187.50
06325033	39.06	3	Vineyard	\$1,171.80	\$1,562.40	\$1,953.00
06325034	35.94	3	Vineyard	\$1,078.20	\$1,437.60	\$1,797.00
06325035	5.00	1	Residential 5.0 Acres or Greater	\$187.50	\$250.00	\$312.50
06325036	29.70	1	Residential 5.0 Acres or Greater	\$1,113.75	\$1,485.00	\$1,856.25
06326006	5.32	1	Residential 5.0 Acres or Greater	\$199.50	\$266.00	\$332.50
06326008	5.00	1	Residential 5.0 Acres or Greater	\$187.50	\$250.00	\$312.50
06326010	11.04	1	Residential 5.0 Acres or Greater	\$414.00	\$552.00	\$690.00
06326012	5.00	1	Residential 5.0 Acres or Greater	\$187.50	\$250.00	\$312.50
06326013	5.00	1	Residential 5.0 Acres or Greater	\$187.50	\$250.00	\$312.50
06326014	80.37	8	Livestock	\$3,013.88	\$4,018.50	\$5,023.13
06326016	17.31	5	Irrigated Pasture	\$752.99	\$1,003.98	\$1,254.98
06326017	5.10	10	Vacant / No Water Use	\$0.00	\$0.00	\$0.00
06326018	5.10	10	Vacant / No Water Use	\$0.00	\$0.00	\$0.00
06326019	10.26	1	Residential 5.0 Acres or Greater	\$384.75	\$513.00	\$641.25
06327003	9.91	1	Residential 5.0 Acres or Greater	\$371.63	\$495.50	\$619.38
06327004	10.18	1	Residential 5.0 Acres or Greater	\$381.75	\$509.00	\$636.25
06327013	7.59	1	Residential 5.0 Acres or Greater	\$284.63	\$379.50	\$474.38
06327014	10.04	1	Residential 5.0 Acres or Greater	\$376.50	\$502.00	\$627.50
06327018	5.00	1	Residential 5.0 Acres or Greater	\$187.50	\$250.00	\$312.50
06327025	19.95	5	Irrigated Pasture	\$867.83	\$1,157.10	\$1,446.38
06327032	0.86	10	Vacant / No Water Use	\$0.00	\$0.00	\$0.00
06327033	2.17	9	Public Agency Property	\$0.00	\$0.00	\$0.00
06327042	6.54	1	Residential 5.0 Acres or Greater	\$245.25	\$327.00	\$408.75
06327045	5.06	1	Residential 5.0 Acres or Greater	\$189.75	\$253.00	\$316.25
06327046	5.10	1	Residential 5.0 Acres or Greater	\$191.25	\$255.00	\$318.75
06327054	9.85	1	Residential 5.0 Acres or Greater	\$369.38	\$492.50	\$615.63
06327056	19.98	8	Livestock	\$749.25	\$999.00	\$1,248.75
06327060	17.16	8	Livestock	\$643.50	\$858.00	\$1,072.50
06327061	6.90	1	Residential 5.0 Acres or Greater	\$258.75	\$345.00	\$431.25
06327066	17.23	6	Dry Farm / Rangeland	\$0.00	\$0.00	\$0.00
06327071	5.00	1	Residential 5.0 Acres or Greater	\$187.50	\$250.00	\$312.50
06327073	5.57	1	Residential 5.0 Acres or Greater	\$208.88	\$278.50	\$348.13
06327076	5.00	1	Residential 5.0 Acres or Greater	\$187.50	\$250.00	\$312.50
06327077	5.00	10	Vacant / No Water Use	\$0.00	\$0.00	\$0.00
06327078	5.23	1	Residential 5.0 Acres or Greater	\$196.13	\$261.50	\$326.88
06327081	5.01	10	Vacant / No Water Use	\$0.00	\$0.00	\$0.00
06327082	6.69	1	Residential 5.0 Acres or Greater	\$250.88	\$334.50	\$418.13
06327083	5.00	4	Orchard	\$210.00	\$280.00	\$350.00
06327084	5.00	4	Orchard	\$210.00	\$280.00	\$350.00
06327085	4.42	4	Orchard	\$185.64	\$247.52	\$309.40
06327086	2.00	6	Dry Farm / Rangeland	\$0.00	\$0.00	\$0.00
06328004	10.50	1	Residential 5.0 Acres or Greater	\$393.75	\$525.00	\$656.25

Appendix C - Roll

APN	ACRE	USE CATEGORY	Use Category Description	Total @ \$15	Total @ \$20	Total @ \$25
06328020	1.96	10	Vacant / No Water Use	\$0.00	\$0.00	\$0.00
06328022	5.00	1	Residential 5.0 Acres or Greater	\$187.50	\$250.00	\$312.50
06328023	22.49	4	Orchard	\$944.58	\$1,259.44	\$1,574.30
06328024	5.80	1	Residential 5.0 Acres or Greater	\$217.50	\$290.00	\$362.50
06328025	5.00	1	Residential 5.0 Acres or Greater	\$187.50	\$250.00	\$312.50
06329007	0.45	10	Vacant / No Water Use	\$0.00	\$0.00	\$0.00
06501001	1.43	9	Public Agency Property	\$0.00	\$0.00	\$0.00
06501002	19.83	9	Public Agency Property	\$0.00	\$0.00	\$0.00
06501003	2.92	9	Public Agency Property	\$0.00	\$0.00	\$0.00
06502001	1.00	2	Commercial	\$30.00	\$40.00	\$50.00
06502006	5.00	1	Residential 5.0 Acres or Greater	\$187.50	\$250.00	\$312.50
06502007	5.00	1	Residential 5.0 Acres or Greater	\$187.50	\$250.00	\$312.50
06502009	5.00	1	Residential 5.0 Acres or Greater	\$187.50	\$250.00	\$312.50
06502010	5.00	1	Residential 5.0 Acres or Greater	\$187.50	\$250.00	\$312.50
06502011	5.00	1	Residential 5.0 Acres or Greater	\$187.50	\$250.00	\$312.50
06502012	5.00	10	Vacant / No Water Use	\$0.00	\$0.00	\$0.00
06502013	5.00	10	Vacant / No Water Use	\$0.00	\$0.00	\$0.00
06502014	5.00	1	Residential 5.0 Acres or Greater	\$187.50	\$250.00	\$312.50
06502015	5.00	1	Residential 5.0 Acres or Greater	\$187.50	\$250.00	\$312.50
06502016	8.00	1	Residential 5.0 Acres or Greater	\$300.00	\$400.00	\$500.00
06502018	7.01	1	Residential 5.0 Acres or Greater	\$262.88	\$350.50	\$438.13
06502019	5.00	1	Residential 5.0 Acres or Greater	\$187.50	\$250.00	\$312.50
06502020	5.00	1	Residential 5.0 Acres or Greater	\$187.50	\$250.00	\$312.50
06502021	5.00	1	Residential 5.0 Acres or Greater	\$187.50	\$250.00	\$312.50
06502022	5.00	1	Residential 5.0 Acres or Greater	\$187.50	\$250.00	\$312.50
06502023	5.00	1	Residential 5.0 Acres or Greater	\$187.50	\$250.00	\$312.50
06502028	5.00	1	Residential 5.0 Acres or Greater	\$187.50	\$250.00	\$312.50
06502029	5.00	1	Residential 5.0 Acres or Greater	\$187.50	\$250.00	\$312.50
06502030	5.00	1	Residential 5.0 Acres or Greater	\$187.50	\$250.00	\$312.50
06502031	5.00	1	Residential 5.0 Acres or Greater	\$187.50	\$250.00	\$312.50
06502032	5.00	1	Residential 5.0 Acres or Greater	\$187.50	\$250.00	\$312.50
06502033	5.00	1	Residential 5.0 Acres or Greater	\$187.50	\$250.00	\$312.50
06503002	10.00	10	Vacant / No Water Use	\$0.00	\$0.00	\$0.00
06503003	30.00	9	Public Agency Property	\$900.00	\$1,200.00	\$1,500.00
06503006	94.07	9	Public Agency Property	\$0.00	\$0.00	\$0.00
06503007	1.28	9	Public Agency Property	\$0.00	\$0.00	\$0.00
06503008	30.59	9	Public Agency Property	\$917.70	\$1,223.60	\$1,529.50
06503009	123.42	9	Public Agency Property	\$3,702.60	\$4,936.80	\$6,171.00
06504001	23.92	5	Irrigated Pasture	\$1,040.52	\$1,387.36	\$1,734.20
06504002	20.51	5	Irrigated Pasture	\$892.19	\$1,189.58	\$1,486.98
06504005	48.57	6	Dry Farm / Rangeland	\$0.00	\$0.00	\$0.00
06504007	79.61	3	Vineyard	\$2,388.30	\$3,184.40	\$3,980.50
06504008	10.07	1	Residential 5.0 Acres or Greater	\$377.63	\$503.50	\$629.38
06504009	20.15	6	Dry Farm / Rangeland	\$0.00	\$0.00	\$0.00
06504010	25.00	3	Vineyard	\$750.00	\$1,000.00	\$1,250.00
06504013	9.57	1	Residential 5.0 Acres or Greater	\$358.88	\$478.50	\$598.13
06504017	5.00	1	Residential 5.0 Acres or Greater	\$187.50	\$250.00	\$312.50
06504018	15.00	4	Orchard	\$630.00	\$840.00	\$1,050.00
06504019	28.61	4	Orchard	\$1,201.62	\$1,602.16	\$2,002.70
06504022	19.25	6	Dry Farm / Rangeland	\$0.00	\$0.00	\$0.00
06504025	21.39	3	Vineyard	\$641.70	\$855.60	\$1,069.50
06504026	20.30	3	Vineyard	\$609.00	\$812.00	\$1,015.00
06504028	5.74	1	Residential 5.0 Acres or Greater	\$215.25	\$287.00	\$358.75
06504031	5.02	1	Residential 5.0 Acres or Greater	\$188.25	\$251.00	\$313.75
06504032	37.52	3	Vineyard	\$1,125.60	\$1,500.80	\$1,876.00
06504033	1.58	10	Vacant / No Water Use	\$0.00	\$0.00	\$0.00
06504034	20.36	3	Vineyard	\$610.80	\$814.40	\$1,018.00
06504036	21.17	3	Vineyard	\$635.10	\$846.80	\$1,058.50
06504038	15.69	1	Residential 5.0 Acres or Greater	\$588.38	\$784.50	\$980.63
06504039	14.85	3	Vineyard	\$445.50	\$594.00	\$742.50
06504040	16.79	1	Residential 5.0 Acres or Greater	\$629.63	\$839.50	\$1,049.38
06504041	14.86	1	Residential 5.0 Acres or Greater	\$557.25	\$743.00	\$928.75
06504043	7.31	6	Dry Farm / Rangeland	\$0.00	\$0.00	\$0.00
06504044	6.56	1	Residential 5.0 Acres or Greater	\$246.00	\$328.00	\$410.00

Appendix C - Roll

APN	ACRE	USE CATEGORY	Use Category Description	Total @ \$15	Total @ \$20	Total @ \$25
06504047	5.00	1	Residential 5.0 Acres or Greater	\$187.50	\$250.00	\$312.50
06504049	50.09	3	Vineyard	\$1,502.70	\$2,003.60	\$2,504.50
06504050	9.97	1	Residential 5.0 Acres or Greater	\$373.88	\$498.50	\$623.13
06504051	19.94	4	Orchard	\$837.48	\$1,116.64	\$1,395.80
06504052	5.00	1	Residential 5.0 Acres or Greater	\$187.50	\$250.00	\$312.50
06504053	15.00	10	Vacant / No Water Use	\$0.00	\$0.00	\$0.00
06508002	10.00	1	Residential 5.0 Acres or Greater	\$375.00	\$500.00	\$625.00
06508004	62.82	6	Dry Farm / Rangeland	\$0.00	\$0.00	\$0.00
06508005	80.00	6	Dry Farm / Rangeland	\$0.00	\$0.00	\$0.00
06508006	40.00	7	Row Crops	\$1,320.00	\$1,760.00	\$2,200.00
06508007	40.00	7	Row Crops	\$1,320.00	\$1,760.00	\$2,200.00
06508012	139.38	5	Irrigated Pasture	\$6,063.03	\$8,084.04	\$10,105.05
06508014	17.15	5	Irrigated Pasture	\$746.03	\$994.70	\$1,243.38
06508015	15.28	4	Orchard	\$641.76	\$855.68	\$1,069.60
06508017	11.05	1	Residential 5.0 Acres or Greater	\$414.38	\$552.50	\$690.63
06508018	10.01	1	Residential 5.0 Acres or Greater	\$375.38	\$500.50	\$625.63
06508019	10.09	1	Residential 5.0 Acres or Greater	\$378.38	\$504.50	\$630.63
06508020	11.12	1	Residential 5.0 Acres or Greater	\$417.00	\$556.00	\$695.00
06508021	10.00	1	Residential 5.0 Acres or Greater	\$375.00	\$500.00	\$625.00
06511010	40.00	4	Orchard	\$1,680.00	\$2,240.00	\$2,800.00
06511011	40.00	4	Orchard	\$1,680.00	\$2,240.00	\$2,800.00
06511012	40.00	3	Vineyard	\$1,200.00	\$1,600.00	\$2,000.00
06511013	40.00	3	Vineyard	\$1,200.00	\$1,600.00	\$2,000.00
06511014	40.00	3	Vineyard	\$1,200.00	\$1,600.00	\$2,000.00
06511015	40.00	3	Vineyard	\$1,200.00	\$1,600.00	\$2,000.00
06511016	40.00	3	Vineyard	\$1,200.00	\$1,600.00	\$2,000.00
06511017	40.00	3	Vineyard	\$1,200.00	\$1,600.00	\$2,000.00
06511018	40.00	3	Vineyard	\$1,200.00	\$1,600.00	\$2,000.00
06511019	40.00	3	Vineyard	\$1,200.00	\$1,600.00	\$2,000.00
06512004	319.47	9	Public Agency Property	\$9,584.10	\$12,778.80	\$15,973.50
06512005	39.24	3	Vineyard	\$1,177.20	\$1,569.60	\$1,962.00
06512006	40.17	3	Vineyard	\$1,205.10	\$1,606.80	\$2,008.50
06512007	40.19	3	Vineyard	\$1,205.70	\$1,607.60	\$2,009.50
06512008	40.21	3	Vineyard	\$1,206.30	\$1,608.40	\$2,010.50
06512009	40.20	3	Vineyard	\$1,206.00	\$1,608.00	\$2,010.00
06512010	40.18	3	Vineyard	\$1,205.40	\$1,607.20	\$2,009.00
06512011	40.16	4	Orchard	\$1,686.72	\$2,248.96	\$2,811.20
06512012	39.23	4	Orchard	\$1,647.66	\$2,196.88	\$2,746.10
06513002	79.70	3	Vineyard	\$2,391.00	\$3,188.00	\$3,985.00
06513003	78.77	3	Vineyard	\$2,363.10	\$3,150.80	\$3,938.50
06513006	39.81	4	Orchard	\$1,672.02	\$2,229.36	\$2,786.70
06513007	39.70	4	Orchard	\$1,667.40	\$2,223.20	\$2,779.00
06513008	40.01	3	Vineyard	\$1,200.30	\$1,600.40	\$2,000.50
06513009	278.99	3	Vineyard	\$8,369.70	\$11,159.60	\$13,949.50
06513010	5.00	1	Residential 5.0 Acres or Greater	\$187.50	\$250.00	\$312.50
06513011	74.65	4	Orchard	\$3,135.30	\$4,180.40	\$5,225.50
06514002	129.55	5	Irrigated Pasture	\$5,635.43	\$7,513.90	\$9,392.38
06514003	20.00	6	Dry Farm / Rangeland	\$0.00	\$0.00	\$0.00
06514004	39.09	2	Commercial	\$1,172.70	\$1,563.60	\$1,954.50
06514005	10.00	1	Residential 5.0 Acres or Greater	\$375.00	\$500.00	\$625.00
06514014	41.22	3	Vineyard	\$1,236.60	\$1,648.80	\$2,061.00
06514015	41.08	3	Vineyard	\$1,232.40	\$1,643.20	\$2,054.00
06514016	42.02	3	Vineyard	\$1,260.60	\$1,680.80	\$2,101.00
06514017	41.97	3	Vineyard	\$1,259.10	\$1,678.80	\$2,098.50
06519008	101.75	4	Orchard	\$4,273.50	\$5,698.00	\$7,122.50
06519009	123.15	3	Vineyard	\$3,694.50	\$4,926.00	\$6,157.50
06519010	96.39	4	Orchard	\$4,048.38	\$5,397.84	\$6,747.30
06520001	159.08	3	Vineyard	\$4,772.40	\$6,363.20	\$7,954.00
06520003	320.00	4	Orchard	\$13,440.00	\$17,920.00	\$22,400.00
06520004	80.00	3	Vineyard	\$2,400.00	\$3,200.00	\$4,000.00
06520006	72.90	3	Vineyard	\$2,187.00	\$2,916.00	\$3,645.00
06521001	240.00	3	Vineyard	\$7,200.00	\$9,600.00	\$12,000.00
06521002	48.75	3	Vineyard	\$1,462.50	\$1,950.00	\$2,437.50
06521003	48.75	3	Vineyard	\$1,462.50	\$1,950.00	\$2,437.50

Appendix C - Roll

APN	ACRE	USE CATEGORY	Use Category Description	Total @ \$15	Total @ \$20	Total @ \$25
06521004	48.75	3	Vineyard	\$1,462.50	\$1,950.00	\$2,437.50
06521005	48.75	3	Vineyard	\$1,462.50	\$1,950.00	\$2,437.50
06521006	48.75	3	Vineyard	\$1,462.50	\$1,950.00	\$2,437.50
06521008	80.00	4	Orchard	\$3,360.00	\$4,480.00	\$5,600.00
06521009	39.39	4	Orchard	\$1,654.38	\$2,205.84	\$2,757.30
06521010	39.39	4	Orchard	\$1,654.38	\$2,205.84	\$2,757.30
06522008	39.39	4	Orchard	\$1,654.38	\$2,205.84	\$2,757.30
06522009	39.39	4	Orchard	\$1,654.38	\$2,205.84	\$2,757.30
06522010	39.39	4	Orchard	\$1,654.38	\$2,205.84	\$2,757.30
06522011	39.39	4	Orchard	\$1,654.38	\$2,205.84	\$2,757.30
06522013	160.00	3	Vineyard	\$4,800.00	\$6,400.00	\$8,000.00
06522015	8.81	4	Orchard	\$370.02	\$493.36	\$616.70
06525001	42.11	6	Dry Farm / Rangeland	\$0.00	\$0.00	\$0.00
06525007	7.15	1	Residential 5.0 Acres or Greater	\$268.13	\$357.50	\$446.88
06525008	5.69	1	Residential 5.0 Acres or Greater	\$213.38	\$284.50	\$355.63
06526002	5.97	1	Residential 5.0 Acres or Greater	\$223.88	\$298.50	\$373.13
06526006	9.40	1	Residential 5.0 Acres or Greater	\$352.50	\$470.00	\$587.50
06526007	5.00	4	Orchard	\$210.00	\$280.00	\$350.00
06526008	5.00	1	Residential 5.0 Acres or Greater	\$187.50	\$250.00	\$312.50
06526011	5.00	1	Residential 5.0 Acres or Greater	\$187.50	\$250.00	\$312.50
06526012	10.00	1	Residential 5.0 Acres or Greater	\$375.00	\$500.00	\$625.00
06527001	9.40	5	Irrigated Pasture	\$408.90	\$545.20	\$681.50
06527002	9.40	1	Residential 5.0 Acres or Greater	\$352.50	\$470.00	\$587.50
06527006	9.40	1	Residential 5.0 Acres or Greater	\$352.50	\$470.00	\$587.50
06527007	5.00	1	Residential 5.0 Acres or Greater	\$187.50	\$250.00	\$312.50
06527008	5.00	1	Residential 5.0 Acres or Greater	\$187.50	\$250.00	\$312.50
06527009	9.70	1	Residential 5.0 Acres or Greater	\$363.75	\$485.00	\$606.25
06527010	6.27	1	Residential 5.0 Acres or Greater	\$235.13	\$313.50	\$391.88
06527011	6.36	1	Residential 5.0 Acres or Greater	\$238.50	\$318.00	\$397.50
06528001	7.23	1	Residential 5.0 Acres or Greater	\$271.13	\$361.50	\$451.88
06528009	7.93	1	Residential 5.0 Acres or Greater	\$297.38	\$396.50	\$495.63
06528013	6.87	1	Residential 5.0 Acres or Greater	\$257.63	\$343.50	\$429.38
06528014	5.15	1	Residential 5.0 Acres or Greater	\$193.13	\$257.50	\$321.88
06528016	7.77	1	Residential 5.0 Acres or Greater	\$291.38	\$388.50	\$485.63
06528017	5.17	1	Residential 5.0 Acres or Greater	\$193.88	\$258.50	\$323.13
06528018	5.15	1	Residential 5.0 Acres or Greater	\$193.13	\$257.50	\$321.88
06529001	5.50	1	Residential 5.0 Acres or Greater	\$206.25	\$275.00	\$343.75
06529008	9.70	1	Residential 5.0 Acres or Greater	\$363.75	\$485.00	\$606.25
06529009	6.37	1	Residential 5.0 Acres or Greater	\$238.88	\$318.50	\$398.13
06529011	5.00	1	Residential 5.0 Acres or Greater	\$187.50	\$250.00	\$312.50
06529012	5.04	1	Residential 5.0 Acres or Greater	\$189.00	\$252.00	\$315.00
06529013	5.01	10	Vacant / No Water Use	\$0.00	\$0.00	\$0.00
06529015	6.54	1	Residential 5.0 Acres or Greater	\$245.25	\$327.00	\$408.75
06702001	781.28	6	Dry Farm / Rangeland	\$0.00	\$0.00	\$0.00
06703001	771.84	6	Dry Farm / Rangeland	\$0.00	\$0.00	\$0.00
06704001	225.12	6	Dry Farm / Rangeland	\$0.00	\$0.00	\$0.00
06704008	80.00	4	Orchard	\$3,360.00	\$4,480.00	\$5,600.00
06704009	465.12	6	Dry Farm / Rangeland	\$0.00	\$0.00	\$0.00
06704010	81.61	6	Dry Farm / Rangeland	\$0.00	\$0.00	\$0.00
06704011	81.61	6	Dry Farm / Rangeland	\$0.00	\$0.00	\$0.00
06704012	77.26	6	Dry Farm / Rangeland	\$0.00	\$0.00	\$0.00
06704013	4.35	6	Dry Farm / Rangeland	\$0.00	\$0.00	\$0.00
06704014	80.86	6	Dry Farm / Rangeland	\$0.00	\$0.00	\$0.00
06704015	80.86	6	Dry Farm / Rangeland	\$0.00	\$0.00	\$0.00
06704016	100.25	6	Dry Farm / Rangeland	\$0.00	\$0.00	\$0.00
06704017	99.79	6	Dry Farm / Rangeland	\$0.00	\$0.00	\$0.00
06704018	99.27	6	Dry Farm / Rangeland	\$0.00	\$0.00	\$0.00
06705003	80.90	6	Dry Farm / Rangeland	\$0.00	\$0.00	\$0.00
06705004	80.00	6	Dry Farm / Rangeland	\$0.00	\$0.00	\$0.00
06705006	213.51	6	Dry Farm / Rangeland	\$0.00	\$0.00	\$0.00
06705008	40.00	4	Orchard	\$1,680.00	\$2,240.00	\$2,800.00
06705009	222.87	6	Dry Farm / Rangeland	\$0.00	\$0.00	\$0.00
06705010	150.81	4	Orchard	\$6,334.02	\$8,445.36	\$10,556.70
06705011	190.81	4	Orchard	\$8,014.02	\$10,685.36	\$13,356.70

Appendix C - Roll

APN	ACRE	USE CATEGORY	Use Category Description	Total @ \$15	Total @ \$20	Total @ \$25
06706009	40.00	6	Dry Farm / Rangeland	\$0.00	\$0.00	\$0.00
06706010	150.81	6	Dry Farm / Rangeland	\$0.00	\$0.00	\$0.00
06706013	108.31	6	Dry Farm / Rangeland	\$0.00	\$0.00	\$0.00
06706020	96.61	4	Orchard	\$4,057.62	\$5,410.16	\$6,762.70
06706021	190.81	4	Orchard	\$8,014.02	\$10,685.36	\$13,356.70
06709001	600.00	6	Dry Farm / Rangeland	\$0.00	\$0.00	\$0.00
06709002	40.00	6	Dry Farm / Rangeland	\$0.00	\$0.00	\$0.00
06710001	640.00	6	Dry Farm / Rangeland	\$0.00	\$0.00	\$0.00
06711001	320.00	6	Dry Farm / Rangeland	\$0.00	\$0.00	\$0.00
06711002	320.00	6	Dry Farm / Rangeland	\$0.00	\$0.00	\$0.00
06712001	320.00	6	Dry Farm / Rangeland	\$0.00	\$0.00	\$0.00
06712002	320.00	6	Dry Farm / Rangeland	\$0.00	\$0.00	\$0.00
06714002	646.09	6	Dry Farm / Rangeland	\$0.00	\$0.00	\$0.00
06714003	792.48	6	Dry Farm / Rangeland	\$0.00	\$0.00	\$0.00
06714004	152.30	6	Dry Farm / Rangeland	\$0.00	\$0.00	\$0.00
06715002	519.09	6	Dry Farm / Rangeland	\$0.00	\$0.00	\$0.00
06715003	120.91	6	Dry Farm / Rangeland	\$0.00	\$0.00	\$0.00
06716001	640.00	6	Dry Farm / Rangeland	\$0.00	\$0.00	\$0.00
06717001	160.00	6	Dry Farm / Rangeland	\$0.00	\$0.00	\$0.00
06717002	480.00	6	Dry Farm / Rangeland	\$0.00	\$0.00	\$0.00
06718001	640.00	6	Dry Farm / Rangeland	\$0.00	\$0.00	\$0.00
06720001	321.80	6	Dry Farm / Rangeland	\$0.00	\$0.00	\$0.00
06720002	15.00	6	Dry Farm / Rangeland	\$0.00	\$0.00	\$0.00
06720003	80.00	6	Dry Farm / Rangeland	\$0.00	\$0.00	\$0.00
06720004	321.80	6	Dry Farm / Rangeland	\$0.00	\$0.00	\$0.00
06721001	576.40	6	Dry Farm / Rangeland	\$0.00	\$0.00	\$0.00
06721002	63.60	6	Dry Farm / Rangeland	\$0.00	\$0.00	\$0.00
06721004	324.90	6	Dry Farm / Rangeland	\$0.00	\$0.00	\$0.00
06722001	4.83	6	Dry Farm / Rangeland	\$0.00	\$0.00	\$0.00
06722002	635.17	6	Dry Farm / Rangeland	\$0.00	\$0.00	\$0.00
06723001	640.00	4	Orchard	\$26,880.00	\$35,840.00	\$44,800.00
06724003	269.37	4	Orchard	\$11,313.54	\$15,084.72	\$18,855.90
06724004	177.55	6	Dry Farm / Rangeland	\$0.00	\$0.00	\$0.00
06724010	81.25	6	Dry Farm / Rangeland	\$0.00	\$0.00	\$0.00
06726007	69.50	6	Dry Farm / Rangeland	\$0.00	\$0.00	\$0.00
06726011	95.43	6	Dry Farm / Rangeland	\$0.00	\$0.00	\$0.00
06726012	87.31	6	Dry Farm / Rangeland	\$0.00	\$0.00	\$0.00
06726013	107.01	4	Orchard	\$4,494.42	\$5,992.56	\$7,490.70
06726014	81.00	6	Dry Farm / Rangeland	\$0.00	\$0.00	\$0.00
06726015	81.00	6	Dry Farm / Rangeland	\$0.00	\$0.00	\$0.00
06727001	613.60	6	Dry Farm / Rangeland	\$0.00	\$0.00	\$0.00
06727002	10.76	4	Orchard	\$451.92	\$602.56	\$753.20
06727003	55.10	6	Dry Farm / Rangeland	\$0.00	\$0.00	\$0.00
06727005	20.83	6	Dry Farm / Rangeland	\$0.00	\$0.00	\$0.00
06728001	98.00	6	Dry Farm / Rangeland	\$0.00	\$0.00	\$0.00
06728002	8.00	6	Dry Farm / Rangeland	\$0.00	\$0.00	\$0.00
06728012	39.38	6	Dry Farm / Rangeland	\$0.00	\$0.00	\$0.00
06728013	34.14	6	Dry Farm / Rangeland	\$0.00	\$0.00	\$0.00
06728014	39.40	6	Dry Farm / Rangeland	\$0.00	\$0.00	\$0.00
06728015	39.40	6	Dry Farm / Rangeland	\$0.00	\$0.00	\$0.00
06728016	124.54	6	Dry Farm / Rangeland	\$0.00	\$0.00	\$0.00
06728017	97.46	6	Dry Farm / Rangeland	\$0.00	\$0.00	\$0.00
06730001	77.29	6	Dry Farm / Rangeland	\$0.00	\$0.00	\$0.00
06730005	20.00	6	Dry Farm / Rangeland	\$0.00	\$0.00	\$0.00
06730006	9.87	4	Orchard	\$414.54	\$552.72	\$690.90
06730007	25.63	10	Vacant / No Water Use	\$0.00	\$0.00	\$0.00
06730011	4.36	10	Vacant / No Water Use	\$0.00	\$0.00	\$0.00
12201001	0.13	9	Public Agency Property	\$0.00	\$0.00	\$0.00
12201007	0.09	9	Public Agency Property	\$0.00	\$0.00	\$0.00

EXHIBIT B

**Notice of Public Hearing of North San Joaquin Water Conservation District Groundwater Sustainability Agency on Proposed Groundwater Charge
(Proposition 218 Notification and Hearing Process)**

The Board of Directors of the North San Joaquin Water Conservation District Groundwater Sustainability Agency (District) will consider a proposed groundwater charge at a public hearing on June 14, 2022. **The public hearing will be held at Jackson Hall, at the Grape Festival Grounds located at 413 E. Lockeford Street, Lodi California 95240 at 2:00pm.**

The proposed charges would apply to the use of groundwater on parcels within the District Groundwater Sustainability Agency. You are receiving this notice because your property is subject to the proposed charge based on the last equalized San Joaquin County tax roll. **The charges would not affect parcel owners who (1) do not use groundwater unless and until they begin using groundwater in the future, (2) who receive water from the City of Lodi or the Lockeford Community Services District, or (3) own a residential parcel smaller than five (5) acres.**

Proposition 218 requires the District provide a written notice by mail of the proposed charge to the record owner of each parcel upon which the charge would be applicable, at least forty-five (45) days prior to holding a public hearing. **If the parcel owner opposes the proposed charge, the parcel owner must sign and return a written protest form to oppose the charge. If a parcel owner does not oppose the charge, the parcel owner need not respond.**

A protest form is included with this Notice, which includes a list of each landowner's parcels that would be subject to the charge. Each parcel on the protest form shall be counted as one protest. A landowner with multiple parcels has the number of protests equal to the number of parcels owned regardless of the number of acres. If a majority of parcel owners that would be subject to the charge submit written protests the charge will not take effect. The enclosed protest form lists the name and address of the record owners of the parcels owned and has been mailed to the owner's mailing address based on the last equalized tax roll from the San Joaquin County Assessor. Protests shall be made upon forms provided by the District. Protest forms may be returned by mail in the provided envelope or turned in by hand prior to the start of the public hearing. If an additional copy of a protest form is needed, or if a landowner name or address on the protest form is incorrect, please contact MK Election Services by calling 209-259-6740. A parcel owner must sign and return the protest form to the District so that it is received prior to the public hearing in order to be counted.

IMPORTANT NOTE: The Protest Form contains maximum charges based on the land use information contained in the tax assessor's roll, the total parcel acres, and the estimated groundwater use per acre for the land use. The estimated groundwater use may be incorrect. The District will adjust charges if it obtains more accurate information on groundwater use from landowners. Landowners may submit more accurate information

for their parcels using the Landowner Appeal Form available on the District website at www.nsjgroundwater.org.

Reasons for the Charge

The state enacted the Sustainable Groundwater Management Act (SGMA) in 2014 to require local agencies to sustainably manage groundwater. The District is working to protect growers rights to pump ground water and serves as the local agency to implement SGMA. The District needs to build and operate groundwater recharge projects, protect existing water rights, and seek additional surface water sources to achieve groundwater sustainability. If the District fails, the State will step in to manage the groundwater basin, charge higher fees, and limit pumping.

The District will use the revenue from the charge to pay for implementing the District's Groundwater Sustainability Plan (GSP) and Strategic Plan to fund groundwater recharge and management activities to achieve groundwater sustainability as required by SGMA. The District's Strategic Plan and the GSP are on the District's website: www.nsjgroundwater.org.

Amount of the Charge

The District proposes to impose the charge on each acre-foot of groundwater pumped or used by each parcel in the District Groundwater Sustainability Agency. The District has estimated the groundwater use for each parcel using land use information from the San Joaquin County tax assessor roll or actual data provided by landowners as described in the Engineer's Report. You can view the Engineer's Report explaining in more detail the reason for the charge, how the charge was developed and how the charge would be implemented, on the district website at: www.nsjgroundwater.org. Estimated or actual groundwater will be adjusted over time based on changes in land use and more accurate information provided by landowners.

The District proposes to impose a charge that may not exceed:

- \$15 per acre-foot for fiscal years 2022-23 and 2023-24
- \$20 per acre-foot for fiscal years 2024-25 and 2025-26
- \$25 per acre-foot for fiscal year 2026-27 and beyond

The District could choose to impose a lower charge in any year but could not impose a higher charge without a new landowner majority protest proceeding if required by law. If a landowner disagrees with the amount of groundwater use the District has estimated for the landowner's parcel, the landowner may submit better information to the District and request the charge be adjusted using the appeal procedure explained in Appendix B of the Engineers Report. The Landowner Appeal Form is also available on the District website: www.nsjgroundwater.org.

Frequently Asked Questions:

Which groundwater basin does the District overlie?

The District is one of 16 agencies that overlies the Eastern San Joaquin Groundwater Subbasin as shown on the map below. The District is the largest agency in the subbasin. The California Department of Water Resources has designated the subbasin as a high priority, critically-overdrafted groundwater basin.

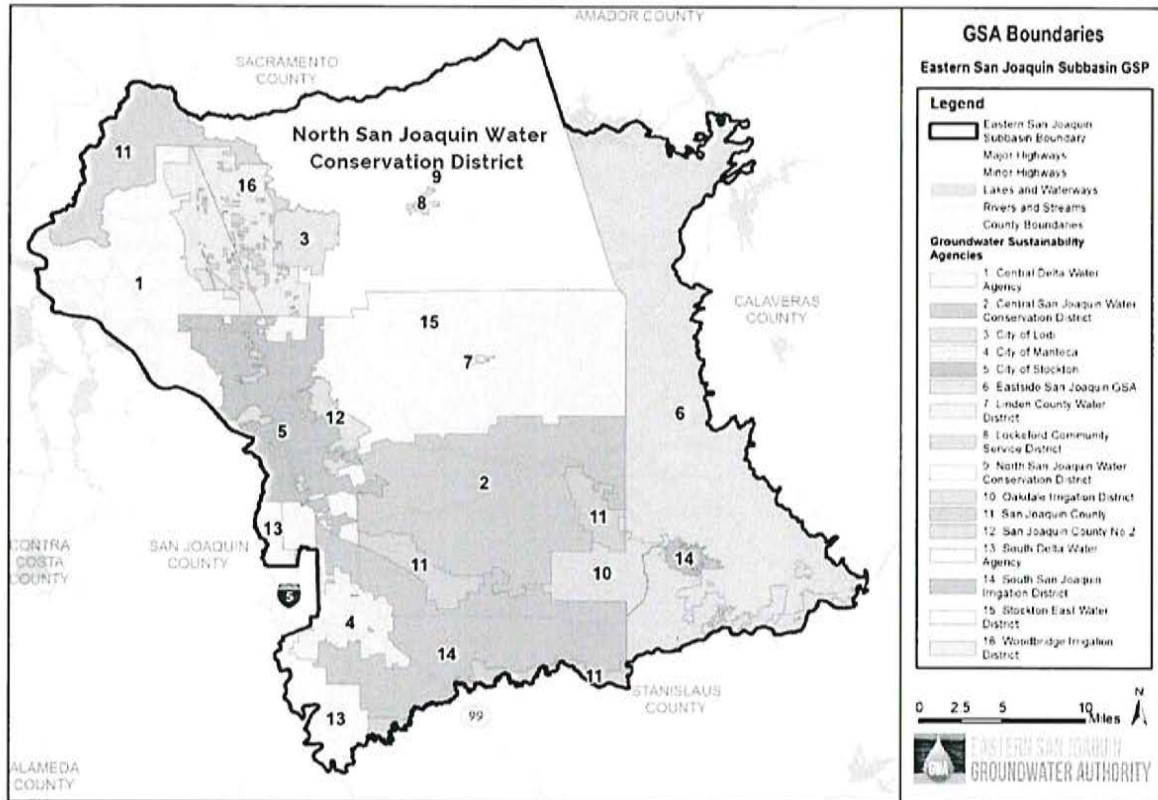

What will the groundwater charge fund?

The charge will fund planning, engineering, design and construction of groundwater recharge projects, required SGMA monitoring, reporting and compliance costs, and operation and maintenance costs for groundwater recharge projects consistent with the District's Strategic Plan, as well as associated administrative and management tasks. Landowners provided input into the Strategic Plan during public workshops and meetings in 2021 and the District's Board of Directors adopted the Strategic Plan in December 2022. The District can only use revenue from the charge for the specific groundwater sustainability purposes that benefit all groundwater users in the District.

What other funding is available to help comply with SGMA?

The District has already secured over \$4.6 million in state and federal grants and is in the process of applying for millions in additional grants. Most grants require a 50% local match. The District needs the revenue from the proposed groundwater charge to provide the required local match for grants.

What happens if the charge doesn't pass?

If the proposed charge doesn't pass, the District will not be able to implement the GSP or comply with the new groundwater law passed in 2014 called the Sustainable Groundwater Management Act (SGMA). The State may intervene in areas that do not comply with SGMA and charge its own groundwater fees of \$300 per well and \$40 per acre-foot of groundwater pumped. The fees that the state collects would not be used to fund local projects. Other local agencies in our subbasin will also challenge the District's failure to take action because the District's failure to comply with SGMA could place the entire subbasin in a probationary status with the state. The District is the largest groundwater user in the subbasin and the only water district in the subbasin without a District-wide revenue source to fund groundwater recharge and management.

Why does the protest form say that my estimated groundwater use and charge is zero?

Some protest forms will include information showing zero estimated groundwater use and a zero proposed charge. Some lands do not use groundwater now, but may use groundwater in the future. For these parcels, the District is proposing a current charge of zero. The charge could be adjusted in the future if the parcel land use changes and groundwater use commences on the parcel. These parcel owners have the right to submit a protest even though they are currently not using groundwater because there is the possibility that they will be charged in the future if they begin using groundwater.

What if my parcel gets water from a joint water system or community well?

The District is working with the County Service Agencies and local mutual water companies to determine which properties receive groundwater from joint water systems. The District proposes to charge the parcel that uses the pumped groundwater even if the water is pumped and delivered through a joint water system or community well. Most parcels served by these joint systems are small residential parcels that are exempt from the charge. However, a small number of non-residential parcels are served by joint systems and would be subject to the District's proposed charge.

Where can I get more information?

For more information, visit the District's website at www.nsjgroundwater.org, contact the District at nsjwcd@outlook.com, contact your representative on the Board of Directors, or attend monthly meetings of the District Board of Directors. The meeting schedule, location and participation information is available on the District's website. The District strongly encourages landowner participation and input.

EXHIBIT C



MK ELECTION SERVICES, LLC
P.O. Box 722, Merced, CA 95341
(209) 230-5165

Kenneth Mostern (Pennsylvania) and Caleb Kleppner (Connecticut), Principals
Cesar Casillas (California), Associate

Mr. Valente,
North San Joaquin Water Conservation District

RE: North San Joaquin Water Conservation District Sustainability Agency
on proposed Groundwater Charge
Completed June 14, 2022, 3:55 PM

Dear Mr. Valente,

Attached please find true and correct final information concerning the North San Joaquin Water Conservation District Groundwater Sustainability Agency on Proposed Groundwater Charge.

MK Elections mailed ballots on April 29, 2022. Ballots were counted at Jackson Hall, at the Grape Festival Grounds located in Lodi, CA starting at 2:00 pm on June 14, 2022. During the open period of the election, the ballots remained in the custody of the United States Postal Service in Victor, in a post office box rented by MK Elections and for which we retained the only keys.

MK Elections tracked the return of undeliverable ballots and mailed replacement ballots to voters upon their request and/or the request of the district.

We certify that the attached results and ballot information attached are true and correct, and that they properly reflect the paper record of the election which has been sealed and left in your custody.

Yours,

A handwritten signature in black ink, appearing to be 'Cesar Casillas', written over a horizontal line.

Cesar Casillas
Senior Election Administrator

Final Report: North San Joaquin Water Conservation
 District: North San Joaquin Water Conservation District
 MK Election Services, LLC: Election 0462201
 Report Date: 06/14/22 03:52 PM

Total Ballots: 790
 Processed Ballots: 790

		Votes	Percent
Protest			
	Yes	1115	100.00%
	[Blank]	0	
	[Invalid]	0	

Mailed Election Statistics: North San Joaquin Water Conservation
 District: North San Joaquin Water Conservation District
 MK Election Services, LLC: Election 0462201
 Report Date: 06/14/22 03:52 PM

Ballot Types	1
Ballots Printed on 04/29/22 09:17 PM	2997
Voter added during election	0
Ballots returned by USPS as undeliverable	197
Returned more than one protest form (only one counted)	7
Protest forms received with no signature (not counted)	10
Voters that were mailed replacement ballots	99
Total number of replacement ballots	99
Number of Receipts	790
Receipts from Authenticating Mailed Ballots	787
Receipts from Print On Site Ballots	3
Replacement ballots that were receipted	19
Total number of Challenged Voters	0
Ballots that were counted	790

